

Celine Dion - Think twice (version 3)

♩ = 150,000000

kick intro

open hat

hi hat low

hi hat mid

jazz guitar

worm pad

kick intro

open hat

hi hat low

hi hat mid

piano melody

jazz guitar

worm pad

12

flute

kick intro

open hat

hi hat low

hi hat mid

piano melody

worm pad

kick intro

open hat

hi hat low

hi hat mid

piano melody

jazz guitar

worm pad

21

flute

kick intro

open hat

hi hat low

hi hat mid

piano melody

jazz guitar

worm pad

kick intro

open hat

hi hat low

hi hat mid

piano melody

jazz guitar

worm pad

strings

31

kick intro

open hat

shaker

tamborine

piano melody

bass

worm pad

bowed glass

strings

41

49

57

65

72

kick intro

open hat

snare

crash

shaker

tamborine

piano melody

bass

worm pad

strings

80

87

kick intro

open hat

snare

shaker

tamborine

piano melody

bass

worm pad

94

distr guitar: A staff in treble clef with a melodic line.

bass: A staff in bass clef with a melodic line.

worm pad: A staff in treble clef with sustained chords.

kick intro

open hat

snare

shaker

tamborine

distr guitar

bass

worm pad

100

kick intro

open hat

snare

shaker

tamborine

distr guitar

overdrv guitar

bass

worm pad

kick intro

open hat

snare

crash

shaker

tamborine

piano melody

overdrv guitar

bass

worm pad

kick intro

open hat

snare

crash

shaker

tamborine

piano melody

overdrv guitar

bass

worm pad

112

kick intro

snare

crash

tamborine

piano melody

worm pad

115

kick intro

snare

tamborine

piano melody

worm pad

117

kick intro

snare

tamborine

piano melody

worm pad

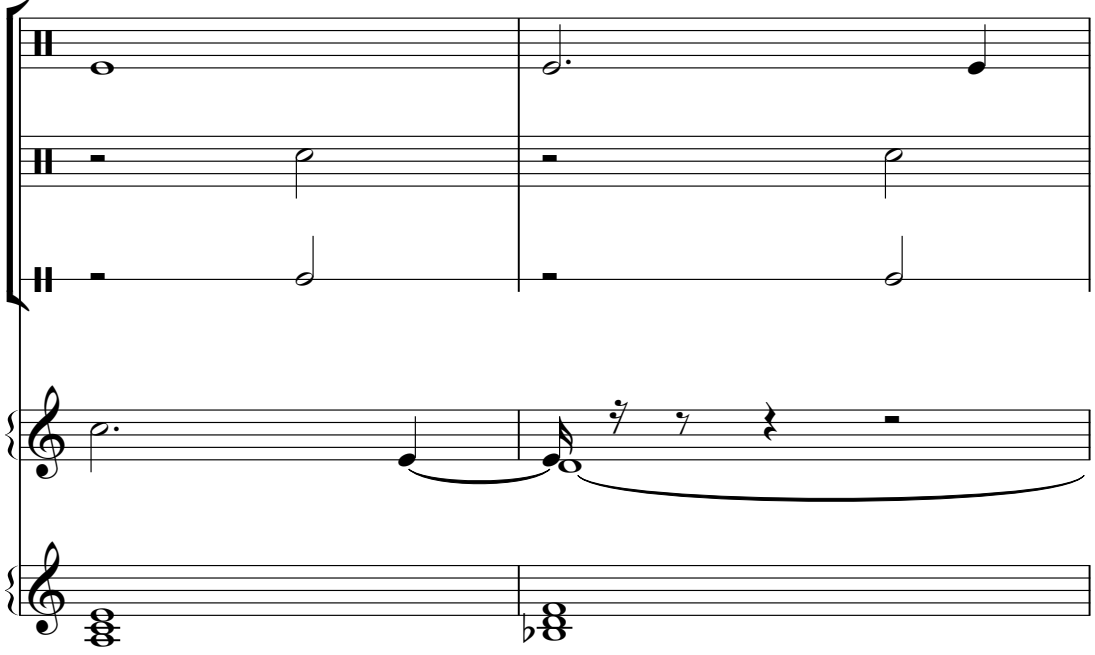

119

kick intro

snare

tamborine

piano melody

worm pad

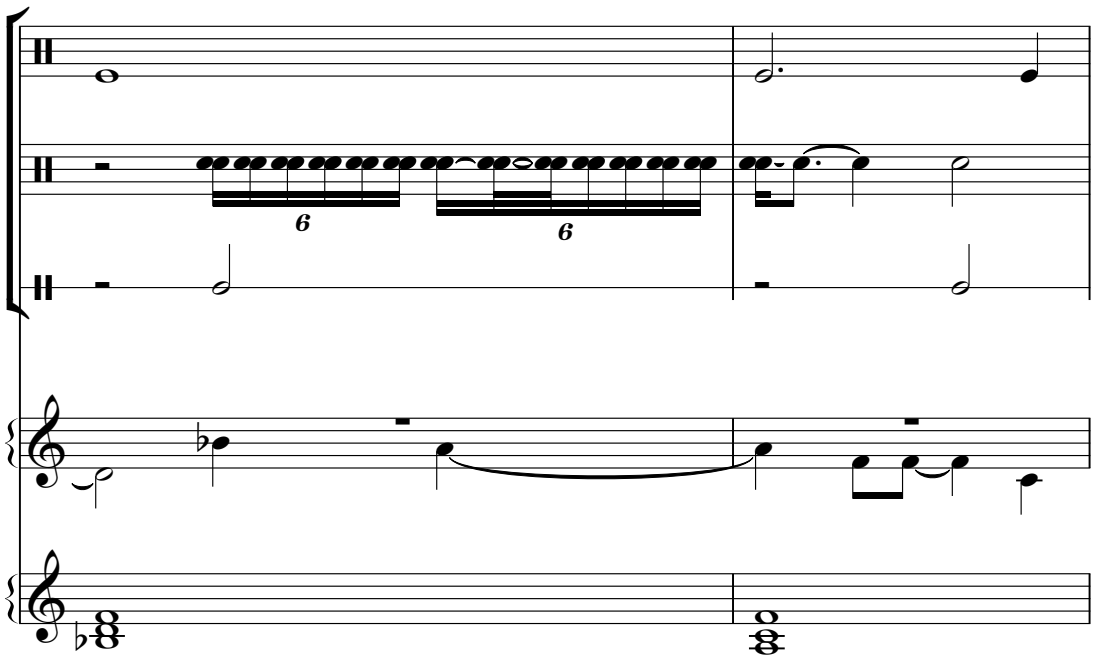

121

kick intro

snare

tamborine

piano melody

worm pad

125

kick intro

snare

crash

tamborine

piano melody

worm pad

The piano accompaniment section includes:

131

kick intro

open hat

snare

shaker

tamborine

piano melody

bass

worm pad

bowed glass

strings

139

146

153

kick intro

open hat

snare

shaker

tamborine

piano melody

bass

worm pad

160

kick intro

open hat

snare

shaker

tamborine

piano melody

bass

worm pad

bowed glass

Celine Dion - Think twice (version 3)

flute

♩ = 150,000000

12 6

22

34

59

6 99

Celine Dion - Think twice (version 3)

kick intro

♩ = 150,000000

9

17

25

33

41

49

57

64

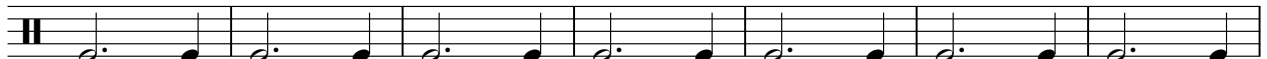

71

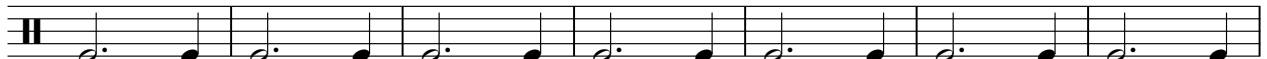

V.S.

2

kick intro

78

85

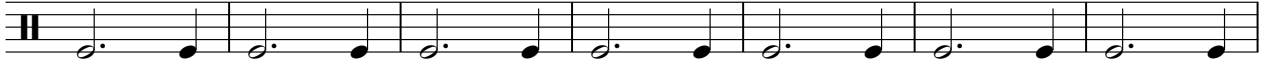

92

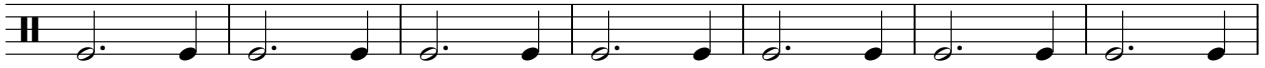

99

106

114

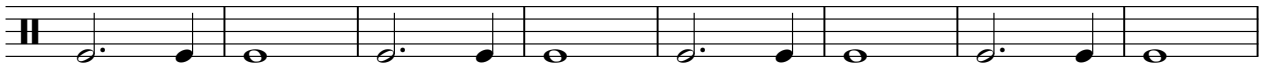

122

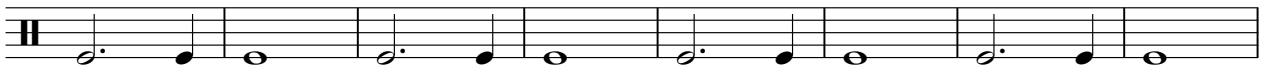

130

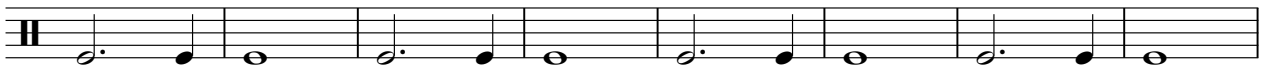

138

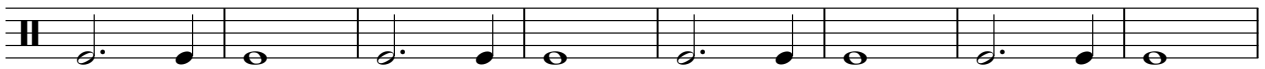

146

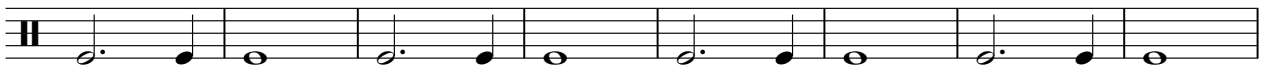

kick intro

3

154

160

Celine Dion - Think twice (version 3)

open hat

♩ = 150,000000

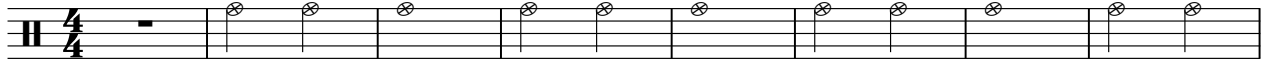

V.S.

open hat

145

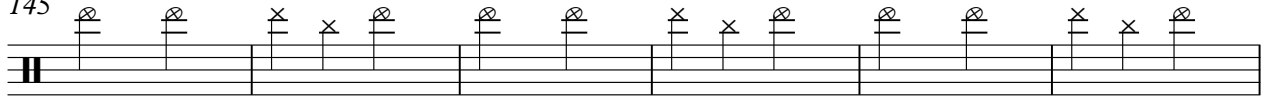

151

157

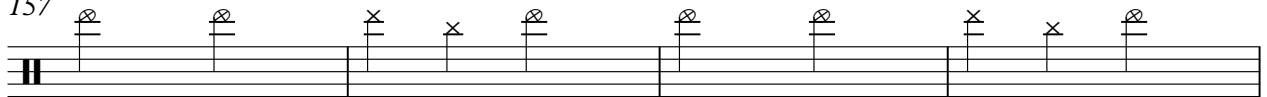

161

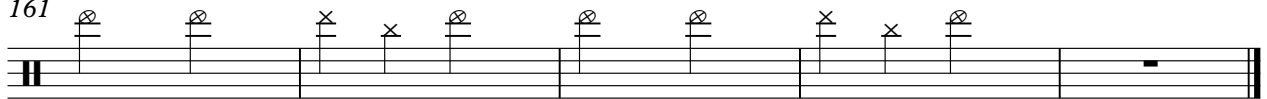

Celine Dion - Think twice (version 3)

hi hat low

♩ = 150,000000

2

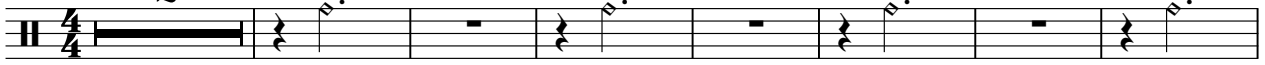

10

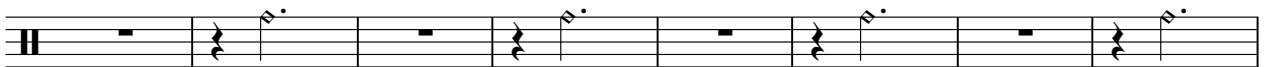

18

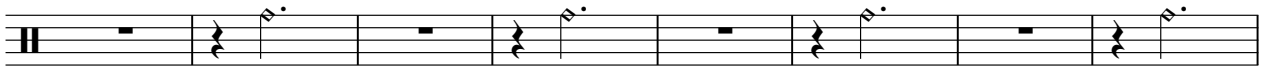

26

32

132

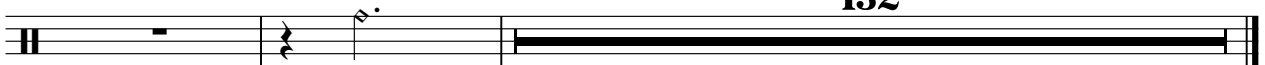

hi hat mid

Celine Dion - Think twice (version 3)

♩ = 150,000000

2

9

17

25

31

132

Celine Dion - Think twice (version 3)

snare

♩ = 150,000000

52

57

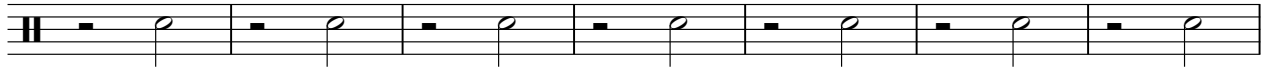

64

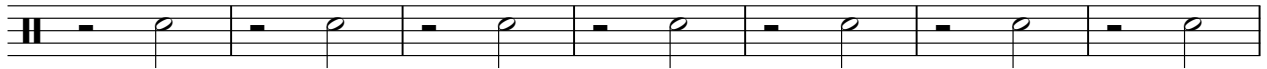

71

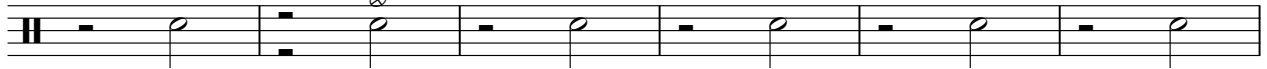

77

83

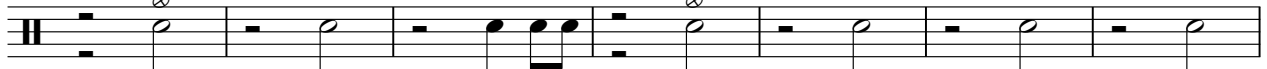

90

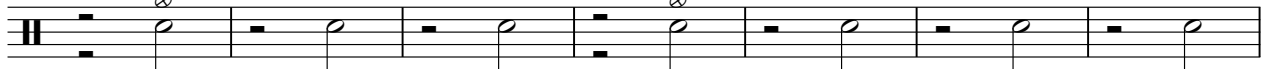

97

103

110

V.S.

2

snare

114

118

122

127

131

138

145

152

159

Celine Dion - Think twice (version 3)

crash

♩ = 150,000000

33 7 11

54 15 3 2

78 7 7 9

104 13 7 7

136 7 21

think twice

Celine Dion - Think twice (version 3)

♩ = 150,000000

TACET

shaker

Celine Dion - Think twice (version 3)

♩ = 150,000000

35

41

49

56

61

66

71

76

81

86

V.S.

91

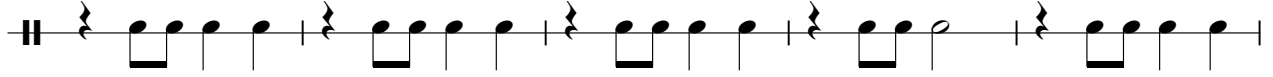

96

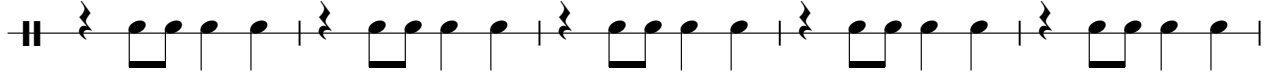

101

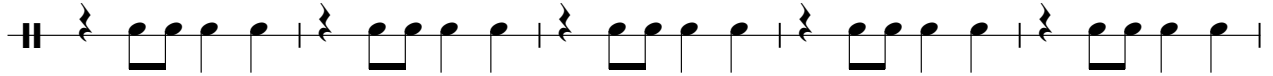

106

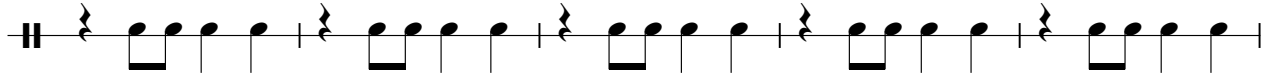

111

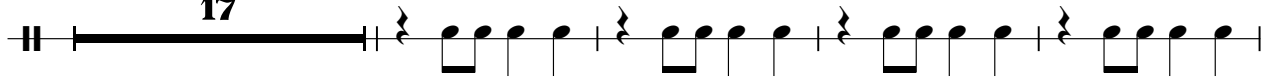

132

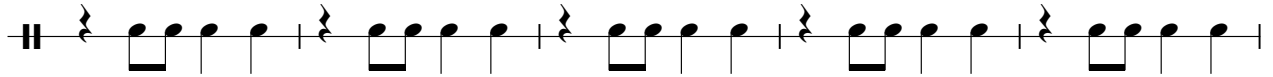

137

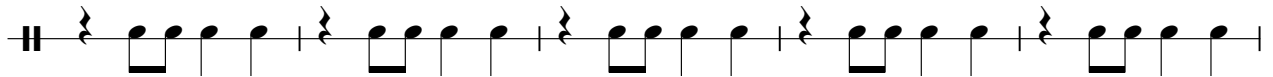

142

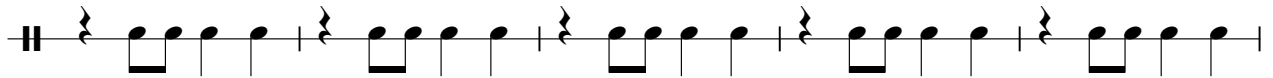

147

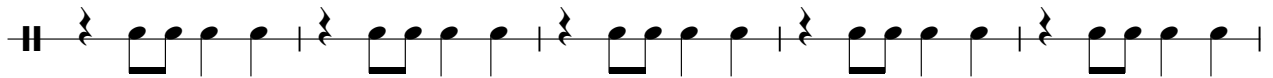

152

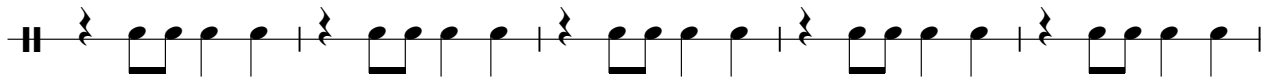

157

161

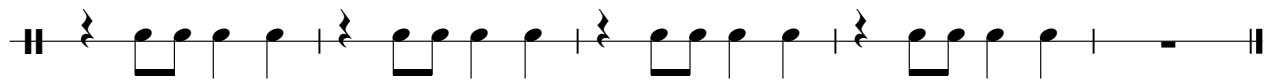

tamborine

Celine Dion - Think twice (version 3)

♩ = 150,000000

33

38

45

52

59

66

73

80

87

94

V.S.

101

108

115

122

129

136

143

150

157

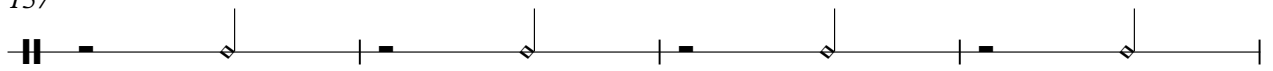

161

Celine Dion - Think twice (version 3)

piano melody

♩ = 150,000000

9

15

22

29

36

43

49

55

61

67

V.S.

74

80

86

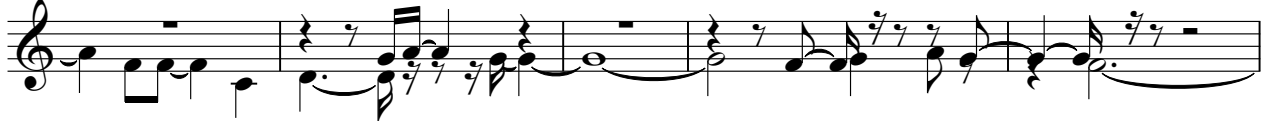

91

103

110

116

121

126

132

137

142

148

153

158

162

jazz guitar

Celine Dion - Think twice (version 3)

♩ = 150,000000

5

11

7 3 3 3 5

27

3 3 3 3 3 3 3 3

31

3 3 3 3 3 3 3 3

134

distr guitar

Celine Dion - Think twice (version 3)

♩ = 150,000000

93

97

101

63

overdrv guitar

Celine Dion - Think twice (version 3)

♩ = 150,000000

101

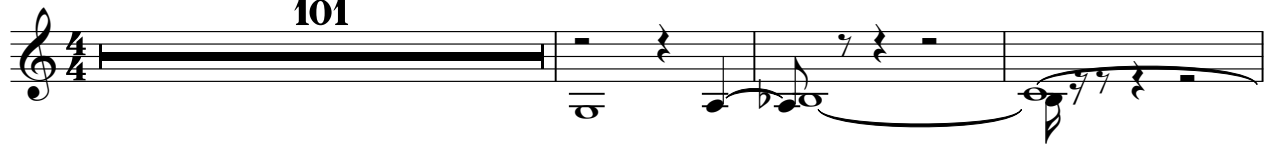

105

110

55

Celine Dion - Think twice (version 3)

bass

♩ = 150,000000

31

37

44

51

58

65

72

79

86

92

V.S.

98

105

111

17

133

140

147

154

160

Celine Dion - Think twice (version 3)

worm pad

♩ = 150,000000

10

19

28

37

46

55

64

73

82

V.S.

91

100

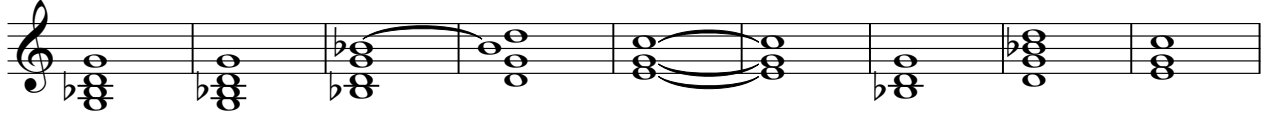

109

118

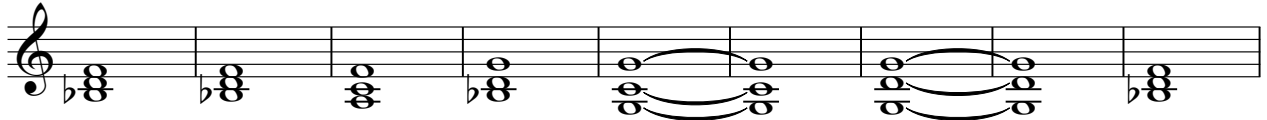

127

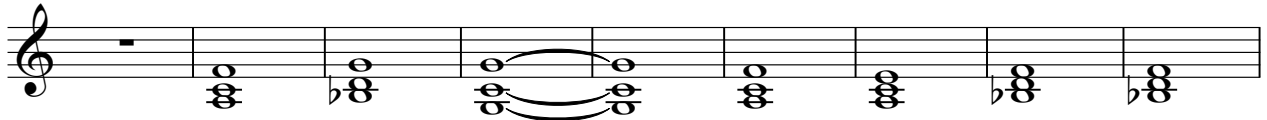

136

145

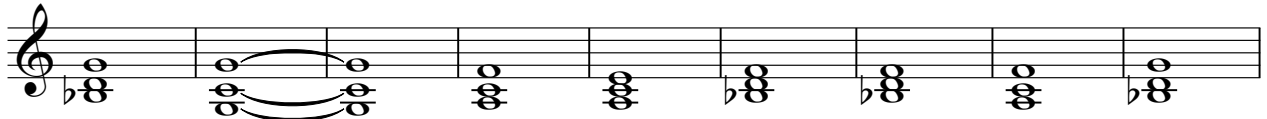

154

160

Celine Dion - Think twice (version 3)

bowed glass

♩ = 150,000000

35

41

80

88

133

140

152

162

34

40

6

6

Celine Dion - Think twice (version 3)

strings

♩ = 150,000000

25

33

32

72

81

46

132

4

4

4

145

4

155

4

3