

♩ = 68,000076

Panpipes

Oboe

Percussion

Jazz Guitar

Jazz Guitar

Electric Guitar

Electric Guitar

Fretless Electric Bass

Alto

Reverse Cymbals

THINKTWI

Tape Sampler Keyboard [Strings]

Pad 5 (Bowed)

FX 5 (Brightness)

FX 5 (Brightness)

♩ = 68,000076

4

Ob.
Perc.
J. Gtr.
Pad 5

7

Pan.
Ob.
Perc.
Pad 5

9

Ob.
Perc.
J. Gtr.
Pad 5

16

Ob.

Perc.

J. Gtr.

E. Bass

Tape Smp. Str.

Pad 5

FX 5

18

Ob.

Perc.

E. Bass

Tape Smp. Str.

Pad 5

FX 5

FX 5

20

Ob.
Perc.
E. Bass
Tape Smp. Str.
Pad 5
FX 5
FX 5

22

Ob.
Perc.
E. Bass
Tape Smp. Str.
Pad 5
FX 5
FX 5

24

Ob.

Perc.

E. Bass

Tape Smp. Str.

Pad 5

FX 5

FX 5

26

Ob.

Perc.

J. Gtr.

E. Bass

Rev. Cym.

Pad 5

28

Ob.
Perc.
J. Gtr.
E. Gtr.
E. Bass
A.

30

Ob.
Perc.
J. Gtr.
E. Gtr.
E. Bass
A.

32

Ob.
Perc.
J. Gtr.
E. Gtr.
E. Bass
A.

34

Ob.
Perc.
J. Gtr.
E. Gtr.
E. Bass
A.

36

Ob.

Perc.

J. Gtr.

E. Gtr.

E. Bass

Pad 5

FX 5

38

Ob.

Perc.

J. Gtr.

E. Bass

Pad 5

FX 5

40

Ob.
Perc.
J. Gtr.
E. Gtr.
E. Bass
Pad 5
FX 5

42

Ob.
Perc.
J. Gtr.
E. Gtr.
E. Bass
Pad 5
FX 5

44

Ob.
Perc.
J. Gtr.
E. Gtr.
E. Bass
Pad 5
FX 5

46

Ob.
Perc.
J. Gtr.
E. Gtr.
E. Bass
Pad 5
FX 5

48

Ob.

Perc.

J. Gtr.

E. Gtr.

E. Bass

Pad 5

3

49

Perc.

J. Gtr.

E. Gtr.

E. Bass

Pad 5

50

51

52

Ob.

Perc.

J. Gtr.

E. Gtr.

E. Bass

Pad 5

53

Ob.

Perc.

J. Gtr.

E. Gtr.

E. Bass

Pad 5

FX 5

54

Ob.
Perc.
J. Gtr.
E. Gtr.
E. Bass
Pad 5
FX 5

55

Ob.
Perc.
J. Gtr.
E. Gtr.
E. Bass
Rev. Cym.
Pad 5
FX 5

57

Ob.

Perc.

J. Gtr.

FX 5

3

59

Ob.

Perc.

J. Gtr.

E. Gtr.

E. Bass

Pad 5

FX 5

FX 5

61

Ob.
Perc.
J. Gtr.
E. Gtr.
E. Bass
Pad 5
FX 5
FX 5

63

Ob.
Perc.
J. Gtr.
E. Gtr.
E. Bass
Pad 5
FX 5
FX 5

64

Ob.
Perc.
J. Gtr.
E. Gtr.
E. Bass
Pad 5
FX 5
FX 5

66

Ob.
Perc.
J. Gtr.
E. Gtr.
E. Bass
Pad 5
FX 5

67

Ob.
Perc.
J. Gtr.
E. Gtr.
E. Bass
Pad 5
FX 5

69

Ob.
Perc.
J. Gtr.
E. Gtr.
E. Bass
Pad 5
FX 5

72

Pan.

Ob.

Perc.

J. Gtr.

J. Gtr.

E. Gtr.

E. Gtr.

E. Bass

A.

Rev. Cym.

Tape Smp. Str.

Pad 5

FX 5

FX 5

Panpipes

♩ = 68,000076

6 2

11

60

Oboe

♩ = 68,000076

5

9

12

15

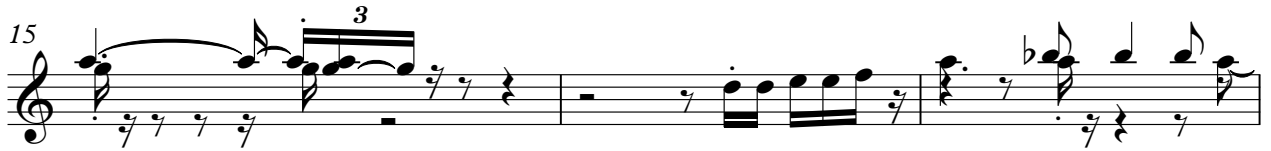

18

22

26

30

33

36

V.S.

2

Oboe

40

44

48

54

58

61

65

70

Percussion

♩ = 68,000076

4

6

8

10

12

14

16

18

20

V.S.

22

24

26

28

31

35

38

41

43

45

Percussion

47

49

51

53

55

57

59

61

63

65

V.S.

4

Percussion

67

69

71

Jazz Guitar

♩ = 68,000076

3

3

3

11

2

17

9

45

Jazz Guitar

♩ = 68,000076

27

30

32

34

36

38

40

42

44

46

V.S.

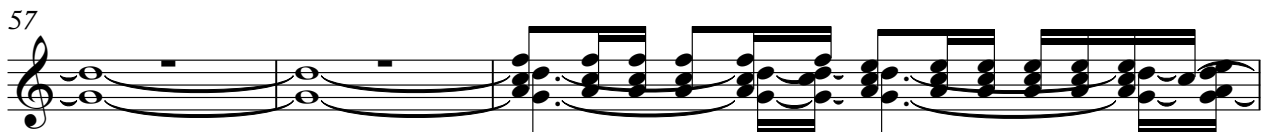

62

63

64

66

67

69

71

72

Electric Guitar

♩ = 68,000076

28

32

37

11

50

21

Fretless Electric Bass

♩ = 68,000076

16

21

27

32

36

41

46

51

54

2

2

Fretless Electric Bass

59

64

69

Alto

♩ = 68,000076

27

27

33

37

37

Reverse Cymbals

♩ = 68,000076
THINKTWI

26 **28**

56

16

Tape Sampler Keyboard [Strings]

♩ = 68,000076

13

20

25

47

Pad 5 (Bowed)

♩ = 68,000076

10

18

26

41

49

59

66

FX 5 (Brightness)

♩ = 68,000076

16

20

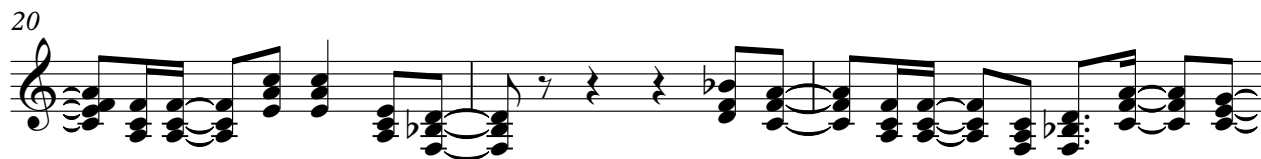

23

11

37

14

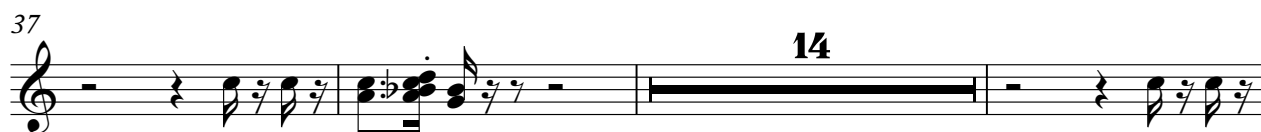

54

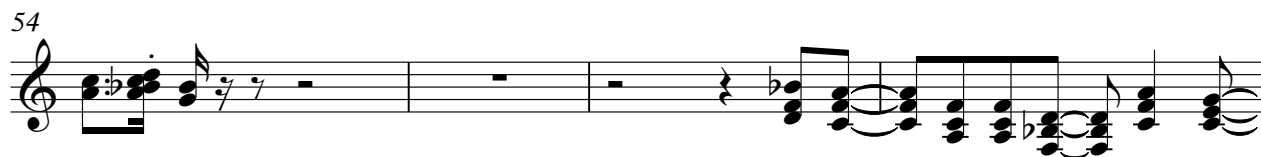

58

61

63

8

