

Celine Dion - Think Twice

♩ = 67,000031

Melody

Drum

TaikoDrum

Guitar

Dist. Guit

Bass

B-Vocal 2

Rev-Cymbal

Sqaure

Bel-Chime

Warmpad

B-Vocal

♩ = 67,000031

String

6

Melody
Drum
TaikoDrum
Guitar
Sqaure
Warmpad

10

Melody
Drum
TaikoDrum
Guitar
Sqaure
Warmpad

14

Melody
Drum
TaikoDrum
Guitar
Bass
Warmpad
String

18

Melody

Drum

TaikoDrum

Bass

Bel-Chime

Wampad

String

22

Melody

Drum

TaikoDrum

Bass

Bel-Chime

Wampad

String

26

Melody
Drum
TaikoDrum
Dist. Guit
Bass
Rev-Cymbal
Warmpad
B-Vocal

30

Melody
Drum
TaikoDrum
Guitar
Dist. Guit
Bass
Warmpad
B-Vocal

34

Melody
Drum
TaikoDrum
Guitar
Dist. Guit
Bass
Warmpad
B-Vocal
String

37

Melody
Drum
TaikoDrum
Dist. Guit
Bass
B-Vocal 2
Warmpad
B-Vocal
String

41

Melody

Drum

TaikoDrum

Dist.Guit

Bass

Bel-Chime

Warmpad

B-Vocal

45

Melody

Drum

TaikoDrum

Dist.Guit

Bass

Rev-Cymbal

Bel-Chime

Warmpad

B-Vocal

48

Melody

Drum

TaikoDrum

Dist. Guit

Bass

Warmpad

51

Melody

Drum

TaikoDrum

Dist. Guit

Bass

B-Vocal 2

Warmpad

54

Melody
Drum
TaikoDrum
Dist. Guit
Bass
B-Vocal 2
Warmpad

57

Melody
Drum
TaikoDrum
Dist. Guit
Bass
B-Vocal 2
Bel-Chime
Warmpad
String

61

Melody

Drum

TaikoDrum

Dist.Guit

Bass

B-Vocal 2

Bel-Chime

Warmpad

String

64

Melody

Drum

TaikoDrum

Dist.Guit

Bass

B-Vocal 2

Bel-Chime

Warmpad

String

68

Melody
Drum
TaikoDrum
Dist. Guit
Bass
B-Vocal 2
Bel-Chime
Warmpad
String

70

Melody
Drum
TaikoDrum
Dist. Guit
Bass
B-Vocal 2
Bel-Chime
Warmpad
String

Celine Dion - Think Twice

Melody

♩ = 67,000031

5

9

13

18

22

26

30

34

38

43

V.S.

2

Melody

47

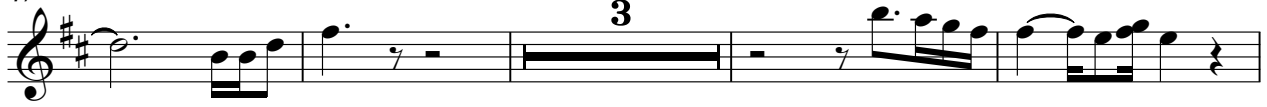

54

59

63

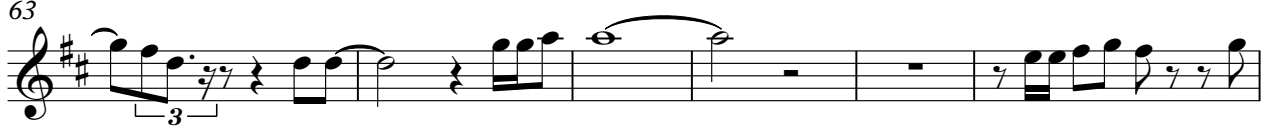

69

Celine Dion - Think Twice

Drum

♩ = 67,000031

V.S.

Drum

43

46

49

52

56

59

62

65

68

70

♩ = 67,000031

V.S.

32

35

38

41

44

47

50

53

56

60

63

66

69

Guitar

Celine Dion - Think Twice

♩ = 67,000031

2 3

10

3 2

17

15 38

♩ = 67,000031

24

29

34

4

43

49

3

3

3

3

52

3

61

67

Bass

Celine Dion - Think Twice

♩ = 67,000031

16

21

27

32

37

42

47

52

55

2

2

Bass

59

64

68

B-Vocal 2

Celine Dion - Think Twice

♩ = 67,000031

36

14

53

58

62

66

69

Rev-Cymbal

Celine Dion - Think Twice

♪ = 67,000031

26

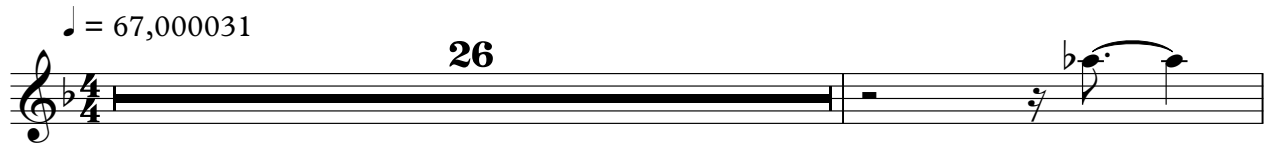

28

19

25

Sqaure

Celine Dion - Think Twice

♩ = 67,000031

6 2

11

60

♩ = 67,000031

18

23

17

44

13

62

2

68

♩ = 67,000031

10

19

27

36

44

53

62

68

♩ = 67,000031

27

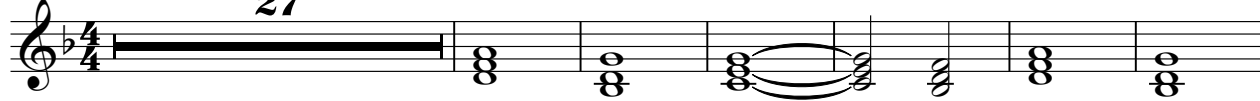

34

3

42

45

25

Celine Dion - Think Twice

String

♩ = 67,000031

13

20

2

10

37

18

61

67