

Celine Dion - Water From The Moon

♩ = 78,000076

♩ = 65,000069

♩ = 120,000000

Standard

Water from the Moon.

Overdrive Gt.

Sitar

Nylon-str.Gt.

Fretless Bs.

Choir Aahs

Syn.Strings 2

Slow Strings

Slow Strings

Bowed Glass

Crystal

Piano 2

7 ♩ = 65,000069

Standard

Water from the Moon.

Bowed Glass

Piano 2

9

Water from the Moon.

Bowed Glass

Piano 2

11

Water from the Moon.

Nylon-str.Gt.

Bowed Glass

Piano 2

13

Standard

Water from the Moon.

Nylon-str.Gt.

Bowed Glass

Piano 2

15

Standard

Water from the Moon.

Nylon-str.Gt.

Fretless Bs.

Slow Strings

Piano 2

17

Standard

Water from the Moon.

Nylon-str.Gt.

Fretless Bs.

Slow Strings

Piano 2

19

Standard

Water from the Moon.

Sitar

Nylon-str.Gt.

Fretless Bs.

Slow Strings

Piano 2

22

Standard

Water from the Moon.

Sitar

Nylon-str.Gt.

Fretless Bs.

Slow Strings

Crystal

Piano 2

25

Standard

Water from the Moon.

Sitar

Nylon-str.Gt.

Fretless Bs.

Slow Strings

Piano 2

28

Standard

Water from the Moon.

Sitar

Fretless Bs.

Slow Strings

Crystal

Piano 2

30

Standard

Water from the Moon.

Nylon-str.Gt.

Fretless Bs.

Slow Strings

Piano 2

32

Standard

Water from the Moon.

Sitar

Nylon-str.Gt.

Fretless Bs.

Slow Strings

Piano 2

34

Standard

Water from the Moon.

Overdrive Gt.

Sitar

Nylon-str.Gt.

Fretless Bs.

Slow Strings

Piano 2

36

Standard

Water from the Moon.

Overdrive Gt.

Sitar

Fretless Bs.

Slow Strings

Piano 2

Standard

Water from the Moon.

Fretless Bs.

Syn.Strings 2

Slow Strings

Crystal

Piano 2

Standard

Water from the Moon.

Sitar

Fretless Bs.

Choir Aahs

Syn.Strings 2

Slow Strings

Piano 2

42

Standard

Water from the Moon.

Sitar

Fretless Bs.

Choir Aahs

Syn.Strings 2

Slow Strings

Crystal

Piano 2

44

Standard

Water from the Moon.

Fretless Bs.

Choir Aahs

Syn.Strings 2

Slow Strings

Crystal

Piano 2

46

Standard

Water from the Moon.

Sitar

Fretless Bs.

Choir Aahs

Syn.Strings 2

Slow Strings

Piano 2

49

Standard

Water from the Moon.

Sitar

Fretless Bs.

Syn.Strings 2

Slow Strings

Crystal

Piano 2

51

Standard

Water from the Moon.

Sitar

Fretless Bs.

Slow Strings

Piano 2

55

Standard

Water from the Moon.

Overdrive Gt.

Sitar

Fretless Bs.

Slow Strings

Crystal

Piano 2

57

Standard

Water from the Moon.

Overdrive Gt.

Sitar

Fretless Bs.

Choir Aahs

Syn.Strings 2

Slow Strings

Piano 2

Standard

Water from the Moon.

Sitar

Fretless Bs.

Choir Aahs

Syn.Strings 2

Slow Strings

Crystal

Piano 2

62

Standard

Water from the Moon.

Fretless Bs.

Choir Aahs

Syn.Strings 2

Slow Strings

Crystal

Piano 2

64

Standard

Water from the Moon.

Sitar

Fretless Bs.

Choir Aahs

Syn.Strings 2

Slow Strings

Piano 2

Standard

Water from the Moon.

Sitar

Fretless Bs.

Choir Aahs

Syn.Strings 2

Slow Strings

Crystal

Piano 2

Standard

Water from the Moon.

Sitar

Fretless Bs.

Choir Aahs

Syn.Strings 2

Slow Strings

Crystal

Piano 2

- Standard:** Features a rhythmic melody with many accidentals (sharps and naturals) and a complex pattern of notes.

Standard

Water from the Moon.

Sitar

Fretless Bs.

Choir Aahs

Syn.Strings 2

Slow Strings

Crystal

Piano 2

76

Standard

Water from the Moon.

Sitar

Fretless Bs.

Choir Aahs

Syn.Strings 2

Slow Strings

Crystal

Piano 2

79

Standard

Sitar

Fretless Bs.

Choir Aahs

Syn.Strings 2

Slow Strings

Crystal

Piano 2

81

Standard

Sitar

Fretless Bs.

Choir Aahs

Syn.Strings 2

Slow Strings

Piano 2

Celine Dion - Water From The Moon

Standard

♩ = 78,000076 ♩ = 65,000069 ♩ = 120,000000 ♩ = 65,000069

V.S.

43

46

49

52

55

58

61

64

67

70

73

76

79

81

Celine Dion - Water From The Moon

Water from the Moon.

$\text{♩} = 78,000076$ $\text{♩} = 65,000069$ $\text{♩} = 120,000000$ $\text{♩} = 65,000069$

3 2

9

12

16

19

22

25

28

32

35

V.S.

37

40

43

46

49

53

57

61

64

67

Water from the Moon.

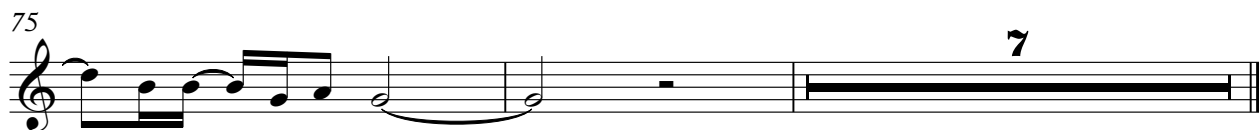

Celine Dion - Water From The Moon

Overdrive Gt.

♩ = 78,000076 ♩ = 65,000069 ♩ = 120,000000 ♩ = 65,000069

3 **2** **28**

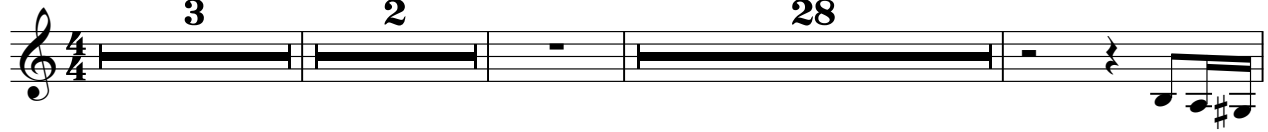

36

16

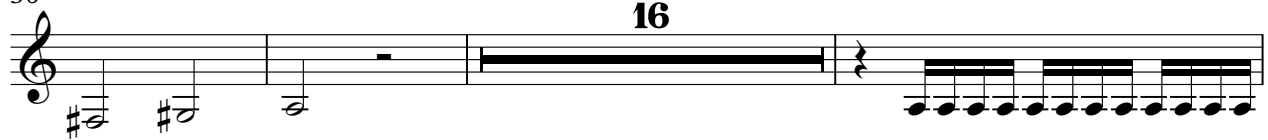

55

57

25

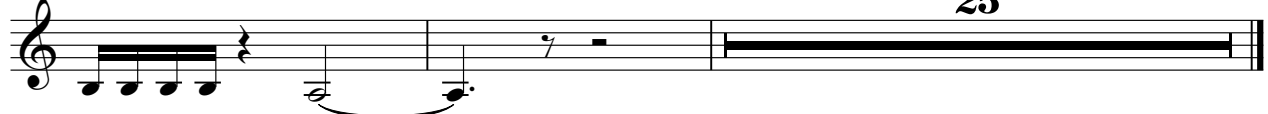

Celine Dion - Water From The Moon

Sitar

♩ = 78,000076 ♩ = 65,000069 ♩ = 120,000000 ♩ = 65,000069

Celine Dion - Water From The Moon

Nylon-str.Gt.

$\text{♩} = 78,000076$ $\text{♩} = 65,000069$ $\text{♩} = 120,000000$ $\text{♩} = 65,000069$

3 2 4

12

16

22

3

31

34

49

Celine Dion - Water From The Moon

Fretless Bs.

♩ = 78,000076 ♩ = 65,000069 ♩ = 120,000069

3 8

17

23

29

36

42

47

51

54

59

V.S.

64

68

73

77

81

Choir Aahs

Celine Dion - Water From The Moon

♩ = 78,000076 ♩ = 65,000069 ♩ = 120,000069

3 2 34

43

11

60

68

75

79

Syn.Strings 2

Celine Dion - Water From The Moon

♩ = 78,000076 ♩ = 65,000069 ♩ = 120,000069 ♩ = 65,000069

2 31

39

47

6

59

67

75

80

Celine Dion - Water From The Moon

Slow Strings

♩ = 78,000076 ♩ = 65,000069 ♩ = 120660000069

15

22

28

33

37

44

50

56

63

V.S.

2

Slow Strings

69

75

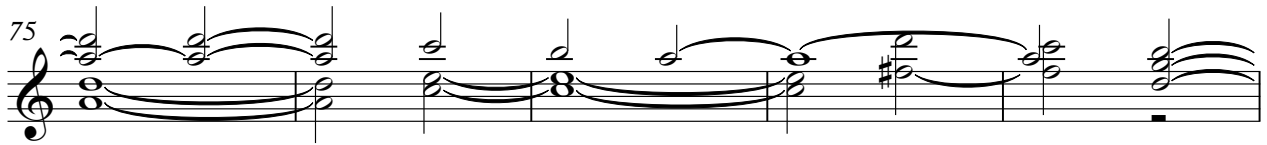

80

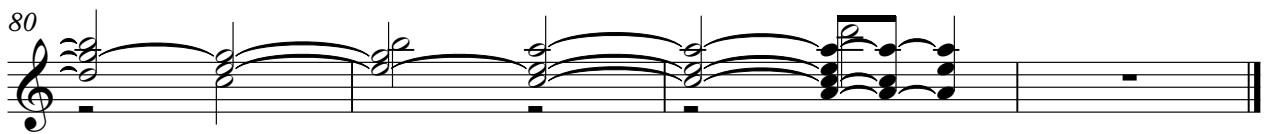

Slow Strings

Celine Dion - Water From The Moon

♪ = 78,000076 ♪ = 65,000069 ♫ = 120,000000 ♫ = 65,000069

3 **2** **46**

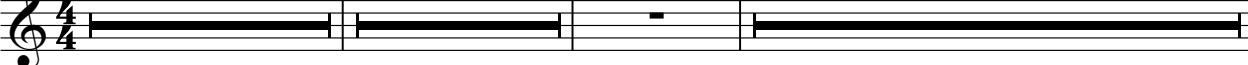

53

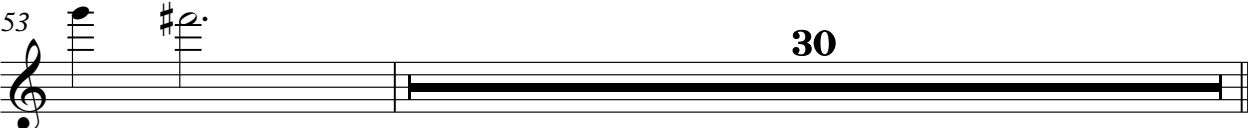

Bowed Glass

Celine Dion - Water From The Moon

♪ = 78,000076 ♪ = 65,000069 ♪ = 120,000000 ♪ = 65,000069

10

♩ = 78,000076 ♩ = 65,000069 ♩ = 120,000000 ♩ = 65,000069

Piano 2

Celine Dion - Water From The Moon

♩ = 78,000076 ♩ = 65,000069 ♩ = 120,000000

7 ♩ = 65,000069

10

13

16

19

24

28

31

33

V.S.

70

74

79

81
