

# Celine Dion - Where Does My Heart Beat Now

♩ = 90,000900

DRUMS

SYN STR 2

A.PIANO 1

A.PIANO 1

7

DRUMS

SYN STR 2

A.PIANO 1

A.PIANO 1

10

DRUMS

SYN STR 2

A.PIANO 1

A.PIANO 1

13

DRUMS

SYN STR 2

A.PIANO 1

A.PIANO 1

16

DRUMS

SYN STR 2

A.PIANO 1

A.PIANO 1

19

DRUMS

A.PIANO 1

A.PIANO 1

22

DRUMS

A.PIANO 1

A.PIANO 1

25

DRUMS

A.PIANO 1

A.PIANO 1

27

DRUMS

A.PIANO 1

A.PIANO 1

30

DRUMS

A.PIANO 1

A.PIANO 1

30

33

DRUMS

A.PIANO 1

A.PIANO 1

33

36

DRUMS

A.PIANO 1

A.PIANO 1

36

39

DRUMS

A.PIANO 1

A.PIANO 1

39

42

DRUMS

A.PIANO 1

A.PIANO 1

45

DRUMS

A.PIANO 1

A.PIANO 1

48

DRUMS

NYLON GTR

A.PIANO 1

A.PIANO 1

A.PIANO 1

DRUMS

NYLON GTR

A.PIANO 1

A.PIANO 1

A.PIANO 1

DRUMS

A.PIANO 1

A.PIANO 1

DRUMS

A.PIANO 1

A.PIANO 1

DRUMS

A.PIANO 1

A.PIANO 1

62

DRUMS

A.PIANO 1

A.PIANO 1

64

DRUMS

A.PIANO 1

A.PIANO 1

66

DRUMS

A.PIANO 1

A.PIANO 1

68

DRUMS

NYLON GTR

A.PIANO 1

A.PIANO 1

A.PIANO 1

71

DRUMS

NYLON GTR

A.PIANO 1

74

DRUMS

NYLON GTR

A.PIANO 1

76

DRUMS

NYLON GTR

A.PIANO 1

DRUMS

Celine Dion - Where Does My Heart Beat Now

♩ = 90,000900

3

2

12

17

22

27

32

36

41

46

51

V.S.

2

DRUMS

56

60

63

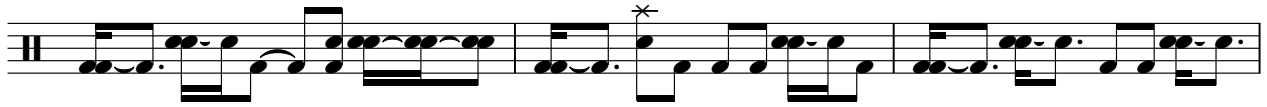

66

71

75

♩ = 90,000900

48

52

17

72

75

2

♩ = 90,000900

2

10

16

62

Celine Dion - Where Does My Heart Beat Now

A.PIANO 1

♩ = 90,000900

2

8

12

15

19

23

27

31

35

39

V.S.

43

47

54

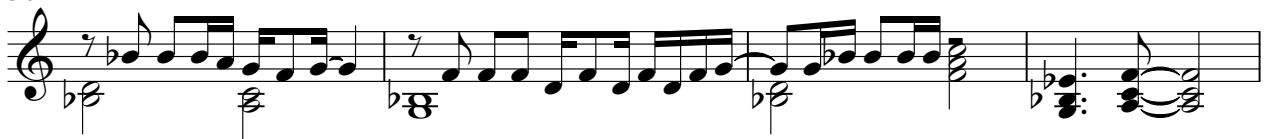

58

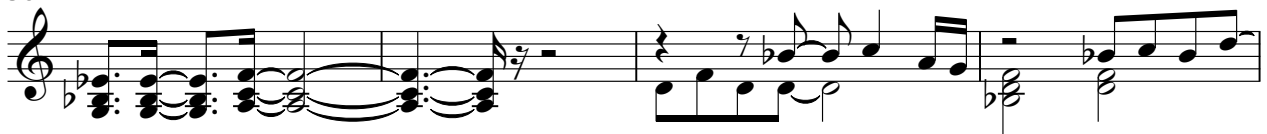

62

66

69

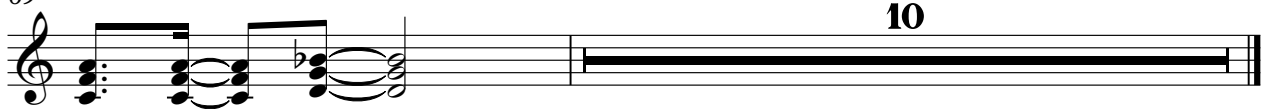

# Celine Dion - Where Does My Heart Beat Now

## A.PIANO 1

♩ = 90,000900

2

10

17

23

29

37

43

47

4

53

58

64

68

10

A.PIANO 1

Celine Dion - Where Does My Heart Beat Now

♩ = 90,000900

48

52

17

72

75

2
