

Celine Dion Dion - All By Myself

♩ = 60,000000

Clarinet

DRUMS

JAZ GTR

FR BASS

FR BASS b

E PIANO2

♩ = 60,000000

Hi String

STRINGS

PIANO1

6

Clarinet

PIANO1

9

♩ = 50,000000 118 = 60,000000

Clarinet

FR BASS

♩ = 50,000000 118 = 60,000000

STRINGS

PIANO1

(C) Copyright 1994 Heaven Music

13

Clarinet

DRUMS

FR BASS

STRINGS

PIANO1

17

Clarinet

DRUMS

FR BASS

STRINGS

PIANO1

♩ = 59,001110

20

Clarinet

DRUMS

PERC

FR BASS

E PIANO2

STRINGS

PIANO1

23 $\text{♩} = 54,000053 \text{ ♩} = 45,000111 \text{ ♩} = 60,000000$

Clarinet
DRUMS
PERC
FR BASS
E PIANO2
Hi String
STRINGS
PIANO1

26

Clarinet
DRUMS
JAZ GTR
FR BASS
FR BASS b
Hi String
STRINGS
PIANO1

- Measures 29-32:** DRUMS, JAZZ GTR, FR BASS, FR BASS b, STRINGS, PIANO1.
- Measures 33-35:** Clarinet, DRUMS, FR BASS, E PIANO2, Hi String, STRINGS, PIANO1.

38

Clarinet

DRUMS

PERC

FR BASS

E PIANO2

Hi String

STRINGS

PIANO1

41

Clarinet

DRUMS

PERC

FR BASS

E PIANO2

Hi String

STRINGS

PIANO1

45

STRINGS

PIANO1

108,007220 = 98,003802731 = 72,00120002860 = 108,003220 = 98,003802731 = 72,000290

♩ = 113,002861

61

Clarinet
DRUMS
PERC
FR BASS
E PIANO2
Hi String
STRINGS
PIANO1

64

Clarinet
DRUMS
PERC
FR BASS
E PIANO2
Hi String
STRINGS
PIANO1

67

Clarinet

DRUMS

PERC

JAZZ GTR

FR BASS

FR BASS b

E PIANO2

Hi String

STRINGS

PIANO1

70

DRUMS

PERC

JAZ GTR

FR BASS

FR BASS b

E PIANO2

Hi String

STRINGS

PIANO1

73

DRUMS

PERC

JAZ GTR

FR BASS

FR BASS b

E PIANO2

Hi String

STRINGS

PIANO1

58,000278 = 43,000271 = 35,000118

58,000278 = 43,000271 = 35,000118

♩ = 62,000126
76

DRUMS

FR BASS

STRINGS

♩ = 62,000126

PIANO1

Celine Dion Dion - All By Myself

Clarinet

♩ = 60,000000
4

7 $\frac{♩}{50,000,000} = 118$

10 ♩ = 60,000000

13

17 $\frac{♩}{59,001110}$

21 $\frac{♩}{54,000053} = 45,000$

24 ♩ = 60,000000

27 6

36

40 $\frac{♩}{113,002861}$

(C)Copyright 1994 Heavenly Music

2

Clarinet

45 = 109,000000 102960 = 109,000000 105615 = 95,000000 103100 = 65,0004

54

57 = 60,000000 = 55,000458 = 50,000000 = 35,000118 = 74,000076 = 65,000488

61

65

68

= 58,000100 = 278,000200 = 1126

Celine Dion Dion - All By Myself

DRUMS

♩ = 60,000000

♩ = 50,350,0001800

6 5

16

♩ = 59,001110

19

♩ = 54,000043,0001 60,000000

22

25

28

31

34

37

40

♩ = 113,002861

(C)Copyright 1994 Heavenly Music

PERC

Celine Dion Dion - All By Myself

- Staff 4: $\text{♩} = 75,070,0002365,0604885,00615813,600074,800076$, $\text{♩} = 65,000488$. Rests: 6, $\frac{5}{4}$, $\frac{2}{4}$, $\frac{4}{4}$.
- Staff 5: No numerical values or time signatures.
- Staff 6: No numerical values or time signatures.
- Staff 7: $\text{♩} = 58,002,500,0789,3702,080126$. Rest: 7.

(C)Copyright 1994 Heavenly Music

♩ = 60,000000 ♩ = 59,001110 ♩ = 59,001110 ♩ = 59,001110

8 9 4

24 ♩ = 60,000000

31

8

42 ♩ = 113,002861 ♩ = 95,008560 ♩ = 95,008560

2 2 2

51 ♩ = 75,007000 ♩ = 60,004885 ♩ = 65,000488

6 8

69

73 ♩ = 58,000502 ♩ = 58,000502

7

Celine Dion Dion - All By Myself

FR BASS

♩ = 60,000000 ♩ = 50,000000

8

14 ♩ = 59,00111

20 ♩ = 54,000000 ♩ = 160,000000

25

30

36

41 ♩ = 113,002861 ♩ = 105,005615 ♩ = 95,003158 ♩ = 80,000000 ♩ = 75,000000

48 ♩ = 65,000488

55 ♩ = 60,000000 ♩ = 55,000000 ♩ = 45,000000 ♩ = 74,000076

(C)Copyright 1994 Heavenly Music

2

FR BASS

60 ♩ = 65,000488

65

70

75 ♩ = 58,052,056278 = 43,000108 26

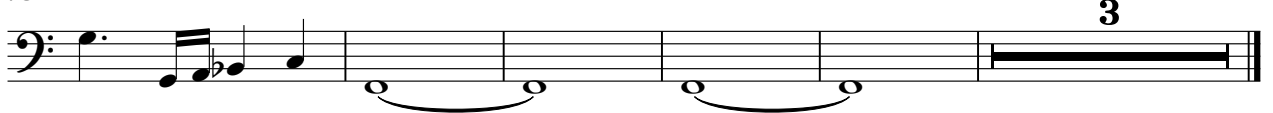

Celine Dion Dion - All By Myself

FR BASS b

♩ = 60,000000 ♩ = 59,001110 ♩ = 59,001110 ♩ = 59,001110

8 9 4

24 ♩ = 60,000000

4

31

42

♩ = 113,002861 ♩ = 95,005160 ♩ = 95,005160 ♩ = 95,005160 ♩ = 95,005160 ♩ = 95,005160 ♩ = 95,005160 ♩ = 95,005160

2 2

51

♩ = 75,007000 ♩ = 60,488500 ♩ = 65,000488

6 8

69

73

♩ = 58,000662 ♩ = 62,006106 ♩ = 62,006106

7

(C)Copyright 1994 Heavenly Music

2

E PIANO2

60 ♩ = 65,000488

64

68

72

74

♩ = 58,00012600243,00035,000112,0000126

Celine Dion Dion - All By Myself

Hi String

♩ = 60,000000 ♩ = 50,350,0000800 ♩ = 59,005440,00651H 60,000000

8 9 4

25 6

37

44 2 6

58 7

66

72 7

(C)Copyright 1994 Heavenly Music

2

STRINGS

60 ♩ = 65,000488

74 ♩ = 58,000570 70118 ♩ = 62,000126

Celine Dion Dion - All By Myself

PIANO1

♩ = 60,000000

2

5

7

9 ♩ = 50,000000

12

14

17

19 ♩ = 59,001110

21

23 ♩ = 54,000053 ♩ = 45,000111 ♩ = 60,000000

(C) Copyright 1993 Heavenly Music V.S.

25

27

30

32

34

37

40

42

44 $\text{quarter} = 113,002861$ $\text{quarter} = 108,003220$ $\text{quarter} = 98,002808$ $\text{quarter} = 102,731$ $\text{quarter} = 72,000290$

46 $\text{quarter} = 110,002850$ $\text{quarter} = 108,003220$ $\text{quarter} = 98,002808$ $\text{quarter} = 102,731$ $\text{quarter} = 72,000290$

48 = 105,005615

50 = 95,005151 = 85,000282 = 80,000000 = 75,00000000237 = 65,000488

52

55

57 = 60,000000 = 55,000458 = 50,000000 = 45,000111 = 35,0004180076

60 = 65,000488

63

65

67

69

V.S.

71

73

75 ♩ = 58,000156 ♩ = 52,000278 ♩ = 43,000271 = 35,000100 126

77
