

# N Sync - Bye Bye Bye

♩ = 85,000046

Bass Melody

Top Melody

♩ = 85,000046

Bottom Melody

Vocal

Cymbal

7

Bass Melody

Woodblock

Tempo

Bass

Top Melody

High Up Notes

Bottom Melody

Vocal

Cymbal

Copyright © 2000 by NoteWorthy ArtWare, Inc.  
All Rights Reserved

11

Bass Melody

Woodblock

Tempo

Bass

Vocal

Cymbal

15

Bass Melody

Woodblock

Tempo

Bass

Vocal

Cymbal

19

23

26

Woodblock

Tempo

Bass

Top Melody

High Up Notes

Bottom Melody

Vocal

Cymbal

29

Woodblock

Tempo

Bass

High Up Notes

Bottom Melody

Vocal

Cymbal

33

37

41

Bass Melody

Woodblock

Tempo

Bass

Top Melody

Vocal

Cymbal

45

Woodblock

Tempo

Bass

Top Melody

High Up Notes

Bottom Melody

Vocal

Cymbal

48

Woodblock

Tempo

Bass

Top Melody

High Up Notes

Bottom Melody

Vocal

Cymbal

51

Woodblock

Tempo

Bass

High Up Notes

Vocal

Cymbal

54

Bass Melody

Woodblock

Tempo

Bass

Bottom Melody

Vocal

Cymbal

57

Bass Melody

Woodblock

Tempo

Bass

Bottom Melody

Vocal

Cymbal

60

Woodblock

Tempo

Bass

Bottom Melody

Vocal

Cymbal

63

Woodblock

Tempo

Bass

Bottom Melody

Vocal

Cymbal

66

Bass Melody

Woodblock

Tempo

Bass

Top Melody

High Up Notes

Bottom Melody

Vocal

Cymbal

==

69

Bass Melody

Woodblock

Tempo

Bass

Top Melody

High Up Notes

Vocal

Cymbal

72

- Cymbal:** Percussion line, showing rhythmic patterns with sharp and natural notes.

# N Sync - Bye Bye Bye

## Bass Melody

♩ = 85,000046

2

9

14

19 10

33

38

43 9

56 2 3

66

70

Copyright © 2000 by NoteWorthy ArtWare, Inc.  
All Rights Reserved

Woodblock

N Sync - Bye Bye Bye

♩ = 85,000046

**6**

11

16

21

26

31

36

41

46

51

Copyright © 2000 by NoteWorthy ArtWare, Inc.  
All Rights Reserved

V.S.

Woodblock

56

2

63

3/4

4/4

68

4/4

72

4/4

# N Sync - Bye Bye Bye

Tempo

♩ = 85,000046

6

10

14

18

22

26

30

34

38

42

Copyright © 2000 by NoteWorthy ArtWare, Inc.  
All Rights Reserved

V.S.

46

50

54

58

64

68

71

# N Sync - Bye Bye Bye

Bass

$\text{♩} = 85,000046$   
**6**

6 11 16 21 26 31 36 41 46 51

2

Bass

56

62

68

72

# N Sync - Bye Bye Bye

## Top Melody

♩ = 85,000046

2

9

9

21

25

2

12

41

45

2

50

9

3

3

3

4

65

70

72

Copyright © 2000 by NoteWorthy ArtWare, Inc.  
All Rights Reserved

High Up Notes

N Sync - Bye Bye Bye

♩ = 85,000046

6

11

12

28

14

47

47

53

7 3

67

67

71

71

# N Sync - Bye Bye Bye

## Bottom Melody

♩ = 85,000046

2

9 13 3

28 3 13 3

49 6

59

63

67 4

Copyright © 2000 by NoteWorthy ArtWorks, Inc.  
All Rights Reserved

Vocal

N Sync - Bye Bye Bye

♩ = 85,000046

4

9

13

18

22

25

28

2

Copyright © 2000 by NoteWorthy ArtWare, Inc.  
All Rights Reserved

33

37

41

45

48

51

55

58

62

66

69

72

Cymbal

N Sync - Bye Bye Bye

♩ = 85,000046

5

11

16

21

27

32

37

42

48

53

Copyright © 2000 by NoteWorthy ArtWare, Inc.  
All Rights Reserved

V.S.

2

Cymbal

59

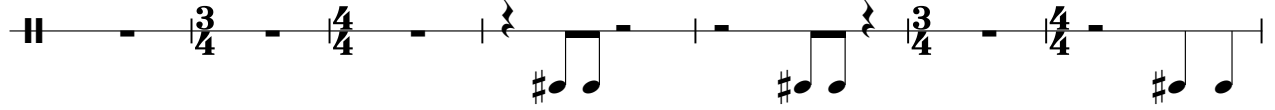

66

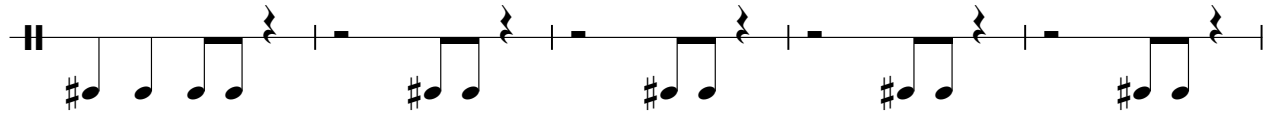

71

