

# Dion - Immortality

♩ = 90,999954

- Guitar:** A guitar tab for a standard tuning (E, A, D, G, B, E). The fret numbers for the strings from top to bottom are: 0, 2, 0, 0, 2, 0; 2, 3, 3, 3, 0, 0; 0, 0, 2, 0, 0, 2; 0, 0, 0, 0, 2, 0; 0, 0, 0, 0, 0, 0; 0, 0, 0, 0, 0, 0.

4

Drums

Melody 1

Guitar

Bass

Bass

Piano

Strings

Strings

Melody 2

Melody 3

7

Drums

Melody 1

Guitar

T	0	2	0	0	0	0	0	0	0	0	0	0
A	0	3	0	2	0	2	2	2	2	2	2	2
B	2	2	2	0	2	3	2	2	3	2	3	2

Bass

Bass

Piano

Strings

Strings

Melody 2

Melody 3

9

Drums

Melody 1

Guitar

T	0	0	0	0	0	0	0	0	0
A									
B	0	2	2	3	2	2	3	2	0
									3
									3

Bass

Bass

Piano

Strings

Strings

Melody 2

Melody 3

11

13

Drums

Melody 1

Guitar

T	0	0	2	2	0	0	3	0	2	0	3
A	0	0	0	0	0	0	0	0	0	0	0
B	3	3	2	2	0	3	3	3	2	2	3

Bass

Bass

Piano

Strings

Strings

Melody 2

Melody 3

16

The musical score consists of the following parts:

- Guitar:** Includes a tablature section with strings T, A, and B. The fret numbers are: T (0, 0, 0, 0, 0, 0), A (2, 0, 0, 2, 3, 3), and B (0, 0, 0, 0, 3, 3, 2, 3, 5, 3, 3, 0, 3, 3).

19

Drums

Melody 1

Guitar

T	0	0	2	2	2	3	3	3	2	2	2	0	3	0
A	0	0	0	0	0	2	2	2	0	0	0	0	0	0
B	3	3	5	2	0	0	0	3	3	3	3	2	2	3

Bass

Bass

Piano

Strings

Strings

Melody 2

Melody 3

22

24

Drums

Melody 1

Guitar

T	0	0	0	0	0	0	0	0	0	0	0
A	3	3	0 3	3	3	3	0	3	3	3	3
B	5	5	5	5	5	5	5	5	5	5	5

Bass

Bass

Piano

Strings

Strings

Melody 2

Melody 3

26

Drums

Melody 1

Guitar

T	2	2	2		2		2	2	2	2	
A	0	0	0	0	0	0	0	0	0	0	0
B	2			2		2		2	2	2	2

Bass

Bass

Piano

Strings

Strings

Melody 2

Melody 3

28

Drums

Melody 1

Guitar

T	3	3	3				3		0	0		0
A	2	2	2				2				0	
B	2	2	2	2	2	2	2	3	4	4	4	0 4 0

Bass

Bass

Piano

Strings

Strings

Melody 2

Melody 3

30

Drums

Melody 1

Guitar

Bass

Bass

Piano

Strings

Strings

Melody 2

Melody 3

32

Drums

Melody 1

Guitar

T	0	2	2	0	0	2	0	0
A	3	0	0	0	0	3	0	0
B	5	3	2	2	5	2	2	3

Bass

Bass

Piano

Strings

Strings

Melody 2

35

- Piano:** A grand piano part with both treble and bass clefs, featuring chords and melodic fragments.

38

Drums

Melody 1

Guitar

Bass

Bass

Piano

Strings

Strings

Melody 2

Melody 3

40

Drums

Melody 1

Guitar

Bass

Bass

Piano

Strings

Strings

Melody 2

Melody 3

String	Measure 40	Measure 41	Measure 42	Measure 43	Measure 44	Measure 45	Measure 46	Measure 47	Measure 48
T									
A	0	3	2	3	2	2	3	2	2
B	2	0	0	2	2	0	2	0	0

42

Drums

Melody 1

Guitar

Bass

Bass

Piano

Strings

Strings

Melody 2

Melody 3

44

Drums

Melody 1

Guitar

Bass

Bass

Piano

Strings

Strings

Melody 2

Melody 3

Measure	T	A	B
44	0 0 0 0	3 3 3 3	5 5
45	0 0 0 0	3 3 3 3	5 3 5

46

Drums

Melody 1

Guitar

T	0	3	0	3	0	0	0	0	3	0	3
A		2	5						2		2
B	3		3				3			3	3

Bass

Bass

Piano

Strings

Strings

Melody 2

Melody 3

48

Drums

Melody 1

Guitar

T	3	3	3	3	2	2	2	2	2	2
A	0		0	0	0	0	0	0	0	0
B	2	2		2	2	2	0	0	2	2

Bass

Bass

Piano

Strings

Strings

Melody 2

Melody 3

50

Drums

Melody 1

Guitar

T	3	3	3	3	3	0	0	0		
A	2	2	2	2	2	0	0	0		
B	3	3	3	3	3	4	4	0	4	4

Bass

Bass

Piano

Strings

Strings

Melody 2

Melody 3

52

Drums

Melody 1

Guitar

T	0	0	0		0		0	0	2		2	2	0	3
A	0	0	0		0		0	0	3		0	0	0	0
B	3	3	3	3	3	3	3	3	2	2	0	0	3	3

Bass

Bass

Piano

Strings

Strings

Melody 2

Melody 3

55

Drums

Melody 1

Guitar

T	0	2	3	3	2	2	0	0
A	2	0	2	2	3	0	0	0
B	2	2	2	3	2	2	0	3

Bass

Bass

Piano

Strings

Strings

Melody 2

Melody 3

57

Drums

Melody 1

Guitar

T	3	3	3	3	2	2	2	3	0	0	0
A	2	2	2	2	2	2	2	0	0	0	0
B	3	2	2	3	2	2	3	0	3	3	3

Bass

Bass

Piano

Strings

Strings

Melody 2

Melody 3

59

Drums

Melody 1

T	0	0	2	3	3	3	2	0	3
A	0	0	3	3	3	2	0	0	0
B	3	5	2	2	2	0	0	2	3

Bass

Bass

Piano

Strings

Strings

Melody 2

Melody 3

62

65

Drums

Melody 1

Guitar

Bass

Bass

Piano

Strings

Strings

Melody 2

Melody 3

68

Drums

Melody 1

Guitar

Bass

Bass

Piano

Strings

Strings

Melody 2

70

Drums

Melody 1

Guitar

Bass

Bass

Piano

Strings

Strings

Melody 2

Melody 3

72

Drums

Melody 1

Guitar

T	0	0	0	0	0	0	0	0	0
A	3	3	3	0	3	3	3	3	3
B	5				5			5	3

Bass

Bass

Piano

Strings

Strings

Melody 2

Melody 3

74

Drums

Melody 1

Guitar

T	3	3	3	3	2	2	2	2	0	0	0	0
A	0		0		0	0	0	0	0	0	0	0
B	2	2			2	2	2	2	2	2	3	3

Bass

Bass

Piano

Strings

Strings

Melody 2

Melody 3

77

79

- Drums:** Features a complex rhythmic pattern with various note values and rests.
- Guitar:** Includes a TAB section with fret numbers (0, 3, 5) and string numbers (T, A, B) for both hands.

81

83

Drums

Melody 1

Guitar

T	2	2	2	2	2	3	2	2	3
A	3	3	3	3	3	0	3	3	3
B	2	0	2	2	2	2	2	2	2

Bass

Bass

Piano

Strings

Strings

Melody 2

85

# Dion - Immortality

## Drums

♩ = 90,999954

5

9

13

17

21

25

29

33

37

V.S.

Drums

41

45

49

53

57

61

65

69

73

77

Drums

3

81

84

Dion - Immortality  
Melody 1

♩ = 90,999954

4

9

13

18

23

28

33

38

43

47

V.S.

Melody 1

52

57

61

66

71

76

80

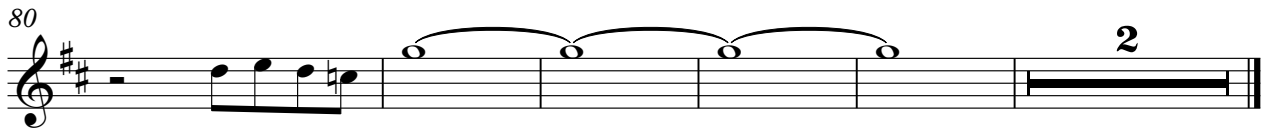

# Dion - Immortality

## Guitar

♩ = 90,999954

5

9

12

16

20

23

26

29

32

35

V.S.

2  
36

Guitar

T	2	0	0	2	2	2	0	0	0	0	0	0	0	0	0	0	3
A	0	0	0	0	0	0	0	0	0	0	0	0	0	0	0	0	0
B	2	2	3	3	2	2	2	2	3	3	0	3	3	0	3	3	5

40

T	0	3	3	3	0	2	2	2	2	2	2	2	3	0	0	0	0
A	0	0	0	0	0	0	0	0	0	0	0	0	0	0	0	0	0
B	2	2	2	2	2	2	2	2	2	2	2	2	2	2	2	2	2

43

T	0	0	0	0	0	0	0	0	0	0	0	0	0	0	0	0	0
A	0	0	0	0	0	0	0	0	0	0	0	0	0	0	0	0	0
B	3	3	3	3	3	3	3	3	3	3	3	3	3	3	3	3	3

46

T	0	3	0	3	0	0	0	0	3	0	3	3	3	3	2	0	0
A	0	0	0	0	0	0	0	0	0	0	0	0	0	0	0	0	0
B	3	2	5	3	3	3	3	3	2	3	2	3	3	3	2	0	2

49

T	2	2	2	2	0	0	0	3	3	3	3	3	3	0	0	0	0
A	0	0	0	0	0	0	0	2	2	2	2	2	2	4	4	4	4
B	2	2	2	2	2	2	2	3	3	3	3	3	3	5	5	5	5

52

T	0	0	0	0	0	0	0	0	2	3	2	2	0	3	3	0	0
A	3	3	3	3	3	3	3	3	0	0	0	0	0	0	0	0	0
B	5	5	5	5	5	5	5	5	2	2	2	2	2	3	3	3	3

55

T	0	2	3	3	2	2	0	0	3	3	3	3	3	3	2	2	2
A	0	0	0	0	0	0	0	0	2	2	2	2	2	2	2	2	2
B	2	2	2	2	3	3	2	0	3	3	3	3	3	3	3	3	3

58

T	0	0	0	0	0	0	2	3	3	3	3	2	2	0	3	3	0
A	0	3	3	0	3	3	0	0	0	0	0	0	0	0	0	0	0
B	0	3	3	0	3	3	5	2	2	2	2	2	2	3	2	2	3

62

T	2	2	0	0	3	0	0	0	0	0	0	0	0	2	2	0	0
A	0	0	0	0	0	0	0	0	0	0	0	0	0	0	0	0	0
B	2	2	5	5	5	3	2	2	2	2	2	2	2	5	5	5	5

66

T	0	0	2	2	0	0	2	2	0	0	2	2	0	0	0	0	0
A	0	0	0	0	0	0	0	0	0	0	0	0	0	0	0	0	0
B	3	0	3	3	2	3	3	3	2	2	2	2	3	0	3	3	3

70

T	2	2	0	0	0	2	0	0	0	0	0	0	0
A	3	3	0	0	0	2	0	0	0	0	0	0	0
B	2	2	2	3	5	2	2	2	3	3	3	0	3
												5	5
												0	

73

T	0	0	0	0	3	3	3	3	2	2	2	2
A	3	3	0	3	0	2	0	3	0	0	0	0
B	0	3	3	0	3	3	3	5	2	2	2	2
												0
												2

76

T	0	0	0	0	0	0	0	0	0	0	0	0
A	2	3	2	4	4	4	0	4	0	3	3	3
B	3	3	2	5	4	4	0	4	0	5	5	5

79

T	0	0	0	0	0	0	0	0	0	2	3	2
A	0	0	0	0	0	0	0	0	0	0	0	0
B	0	3	3	3	3	3	3	3	3	0	0	0

82

T	2	2	2	2	2	2	2	2	2	2	2	3
A	3	3	0	0	0	0	0	0	0	0	0	0
B	2	2	2	2	2	2	2	2	2	2	2	2

84

T	2	2	3	2	2	2	2
A	3	3	0	0	0	0	0
B	2	2	2	2	0	3	3

# Dion - Immortality

## Bass

♩ = 90,999954

9

17

25

32

38

43

49

55

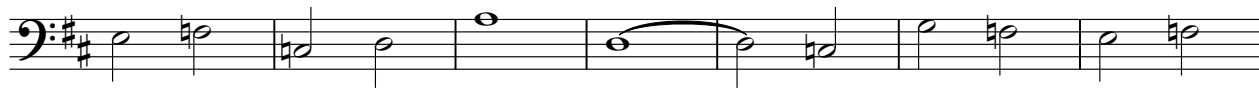

62

V.S.

2

Bass

69

75

81

# Dion - Immortality

## Bass

♩ = 90,999954

9

16

22

29

35

41

48

54

61

V.S.

# Dion - Immortality

Piano

♩ = 90,999954

7

Measures 7-11. The right hand continues with a melodic line, incorporating some triplet-like rhythms. The left hand maintains a consistent accompaniment pattern.

12

18

24

30

V.S.

63

68

73

77

81

43

47

52

57

61

65

69

73

78

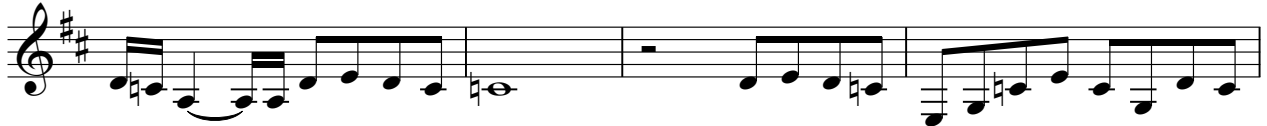

82

43

47

52

57

61

65

69

73

78

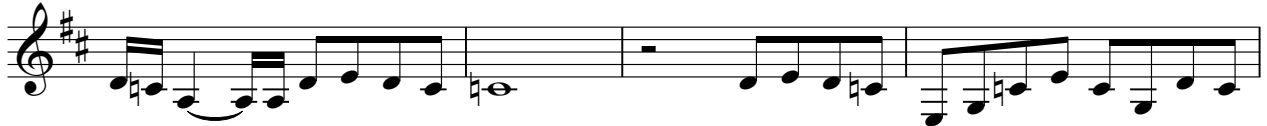

82

43

47

52

57

61

65

69

73

78

82

Dion - Immortality  
Melody 3

♩ = 90,999954

4

10

16

21

26

32

3

41

46

