

Celine Dion Dion - J Irai Ou Tu Iras

♩ = 126,000006 ♩ = 175,000076

Tenor Saxophone

Harmonica

Baroque Trumpet

Percussion

Electric Guitar

Electric Guitar

Electric Guitar (J.P. Goldman ; Ed J.R.G.)

5-string Electric Bass

Electric Piano

Percussive Organ

FX 5 (Brightness)

J'IRAI OU TU IRAS

5

Bar. Tpt.

Perc.

E. Gtr.

E. Gtr.

E. Pno.

Perc. Organ

Chez moi les fo
rets blancent, Et les toits
grat tent le ciel.

9

Bar. Tpt.

Perc.

E. Gtr.

E. Gtr.

E. Pno.

Perc. Organ

Lescaux des tor rents sa vio lence, Et les nei ges sont e ter nelles.

12

Bar. Tpt.

Perc.

E. Gtr.

E. Gtr.

E. Pno.

Perc. Organ

Chez nous les lo ps sont nos por tes, Et tout.

15

Bar. Tpt.

Perc.

E. Gtr.

E. Gtr.

E. Pno.

Perc. Organ

les en faits les cou prennent On en tend.

18

Bar. Tpt.

Perc.

E. Gtr.

E. Gtr.

E. Pno.

Perc. Organ

les cris New York, Et les ba teaux sur la Seine.

21

Bar. Tpt.

Perc.

E. Gtr.

E. Gtr.

E. Pno.

Perc. Organ

Va pour tes fo rets, tes loups, tes gratte- ciels, Va pour tes

24

Bar. Tpt.

Perc.

E. Gtr.

E. Gtr.

E. Pno.

Perc. Organ

tor rents, tes neiges e ter nelles. J'ha bite ou tes yeux brillent, ou ton sang

27

Bar. Tpt.

Perc.

E. Gtr.

E. Gtr.

E. Pno.

Perc. Organ

coule, Ou tes bras me serrent. J'i rai ou tu i ras,

30

Bar. Tpt.

Perc.

E. Gtr.

E. Gtr.

E. Pno.

Perc. Organ

FX 5

non pa ys se ra toi

%F4 %G %C

33

Bar. Tpt.

Perc.

E. Gtr.

E. Gtr.

E. Pno.

Perc. Organ

FX 5

Ji rai ou tu i que m por te la place, Qu m por te l'en droit.

%F4 %Em %D %C

36

Bar. Tpt.

Perc.

E. Gtr.

E. Gtr.

E. Bass

E. Pno.

Perc. Organ

FX 5

Je veux des cocotiers, des plages, et des

39

Bar. Tpt.

Perc.

E. Gtr.

E. Gtr.

E. Bass

E. Pno.

Perc. Organ

FX 5

pal miers sous le vent. Le feu du

42

Bar. Tpt.

Perc.

E. Gtr.

E. Gtr.

E. Bass

E. Pno.

Perc. Organ

FX 5

so leil vi sage, Et le bleu des o ce ans.

45

Bar. Tpt.

Perc.

E. Gtr.

E. Gtr.

E. Bass

E. Pno.

Perc. Organ

FX 5

Le veix des oia meaux, des mi rages, Et des qe serts en vou tants,

48

Bar. Tpt.

Perc.

E. Gtr.

E. Gtr.

E. Bass

E. Pno.

Perc. Organ

FX 5

Des ca ra vanes et ca ro ya ges

%Em

51

Bar. Tpt.

Perc.

E. Gtr.

E. Gtr.

E. Bass

E. Pno.

Perc. Organ

FX 5

Comme sur les de pli ants. Va pour tes

%D %C %G

54

Bar. Tpt.

Perc.

E. Gtr.

E. Gtr.

E. Bass

E. Pno.

Perc. Organ

FX 5

co co tiers, tes ri va ges, Va pour tes la gons tout bleus ba lan cants.

57

Bar. Tpt.

Perc.

E. Gtr.

E. Gtr.

E. Bass

E. Pno.

Perc. Organ

FX 5

J'ha bite ou l'a mour est un vil la ge, La ou l'on m'at tend.

60

Bar. Tpt.

Perc.

E. Gtr.

E. Gtr.

E. Bass

E. Pno.

Perc. Organ

FX 5

J'i rai ou tu i ras,

63

Bar. Tpt.

Perc.

E. Gtr.

E. Gtr.

E. Bass

E. Pno.

Perc. Organ

FX 5

mon pa ys se ra toi.

65

Bar. Tpt.

Perc.

E. Gtr.

E. Gtr.

E. Bass

E. Pno.

Perc. Organ

FX 5

Ji rai ou tu qui por te la place,

%F4 %C %Em

67

Bar. Tpt.

Perc.

E. Gtr.

E. Gtr.

E. Bass

E. Pno.

Perc. Organ

Quin por te len droit. Prends

%D %C %G

70

Bar. Tpt.

Perc.

E. Gtr.

E. Gtr.

E. Bass

E. Pno.

Perc. Organ

tes clics et tes clacs et tes reves et ta vie, tes mots les "Ta ber nacle" et ka

73

Bar. Tpt.

Perc.

E. Gtr.

E. Gtr.

E. Bass

Perc. Organ

lan gue d'i Les cam pitte et la poudre et ka il le de l'ir. Mon

76

Harm.

Bar. Tpt.

Perc.

E. Gtr.

E. Gtr.

E. Bass

Perc. Organ

tre-moi tes dens, mon tre-moi tes en fer-tes Nord et puis tes Sid et tes

79

Ten. Sax.

Harm.

Bar. Tpt.

Perc.

E. Gtr.

E. Gtr.

E. Bass

Perc. Organ

tes d'Ou ost.

%no_chord

83

Ten. Sax. 

Bar. Tpt. 

Perc. 

E. Gtr. 

Alright!

86

Ten. Sax. 

Bar. Tpt. 

Perc. 

E. Gtr. 

E. Gtr. 

E. Bass 

Prends tes clics et tes clics et tes clics et tes clics et tes clics

89

Bar. Tpt. 

Perc. 

E. Gtr. 

E. Gtr. 

E. Bass 

roves et fa vie, tes mots, tes "fa ber na cle" et ta lan gue di ci, L'es

92

Harm.

Bar. Tpt.

Perc.

E. Gtr.

E. Gtr.

E. Bass

cam pette la poche et la fil le de l'ar. Mon tre-moi tes dans, mon tre-

95

Harm.

Bar. Tpt.

Perc.

E. Gtr.

E. Gtr.

E. Pno.

Perc. Organ

moi tes en fers. Chez moi les fo rets se ba lancent Et les toits grat tent le ciel,

98

Bar. Tpt.

Perc.

E. Gtr.

E. Gtr.

E. Pno.

Perc. Organ

Les eaux des torrents se précipitent Et les neiges

101

Bar. Tpt.

Perc.

E. Gtr.

E. Gtr.

E. Bass

E. Pno.

Perc. Organ

ges sont éternelles. Chez moi les loups

104

Bar. Tpt.

Perc.

E. Gtr.

E. Gtr.

E. Bass

E. Pno.

Perc. Organ

FX 5

son t a nos portes Et tous les en fans les comprennent,

107

Bar. Tpt.

Perc.

E. Gtr.

E. Gtr.

E. Bass

E. Pno.

Perc. Organ

FX 5

On en tend les cris de New York Et les ba teaux sur la Seine.

110

Bar. Tpt.

Perc.

E. Gtr.

E. Gtr.

E. Bass

E. Pno.

Perc. Organ

FX 5

Qu'importe, j'irai ou bon t'esemble.

113

Bar. Tpt.

Perc.

E. Gtr.

E. Gtr.

E. Bass

E. Pno.

Perc. Organ

FX 5

J'ai mettes en vies, j'ai metta lu miere.

115

Bar. Tpt.

Perc.

E. Gtr.

E. Gtr.

E. Bass

E. Pno.

Perc. Organ

FX 5

Tous les pa y sa ges te mes sem b quand tu les e claires.

118

Bar. Tpt.

Perc.

E. Gtr.

E. Gtr.

E. Bass

E. Pno.

Perc. Organ

FX 5

J'i rai ou tu i ras,

121

Bar. Tpt.

Perc.

E. Gtr.

E. Gtr.

E. Bass

E. Pno.

Perc. Organ

FX 5

mon pa ys se ra toi.

123

Bar. Tpt.

Perc.

E. Gtr.

E. Gtr.

E. Bass

E. Pno.

Perc. Organ

FX 5

Ji rai ou tu i qui por te la place,

125

Bar. Tpt.

Perc.

E. Gtr.

E. Gtr.

E. Bass

E. Pno.

Perc. Organ

FX 5

Qu'im por te l'en droit. J'i rai ou tu i

128

Bar. Tpt.

Perc.

E. Gtr.

E. Gtr.

E. Bass

E. Pno.

FX 5

mon pa ys se ra toi. Qu'im por te la place,

131

Bar. Tpt.

Perc.

E. Gtr.

E. Gtr.

E. Gtr.

E. Bass

E. Pno.

FX 5

qu'im por 3te l'en droit. J'i rai ou tu i

%D %C %G %F4 %C

134

Bar. Tpt.

Perc.

E. Gtr.

E. Gtr.

E. Gtr.

E. Bass

E. Pno.

FX 5

mon pa ys se ra toi, Que por te la place,

%G %Em

137

Bar. Tpt.

Perc.

E. Gtr.

E. Gtr.

E. Gtr. %D %C %G

E. Bass

qu im por te l'en droit.

E. Pno.

FX 5

139

Bar. Tpt.

Perc.

E. Gtr.

E. Gtr.

E. Gtr. %F4 %C %G %F4 %C

E. Bass

Mon pa ys se ta ji rai ou tu i

E. Pno.

FX 5

142

Bar. Tpt.

Perc.

E. Gtr.

E. Gtr.

E. Gtr. %Em %D %C %G

E. Bass

E. Pno.

FX 5

Quelques por te la place, qu'un por-te l'en droit.

145

Perc.

E. Gtr.

E. Gtr.

E. Gtr. %F4 %C %G

E. Bass

E. Pno.

FX 5

147

Ten. Sax.

Horn.

Bar. Tpt.

Perc.

E. Gtr.

E. Gtr.

E. Gtr.

E. Bass

E. Pno.

Perc. Organ

FX 5

%C %G %Editions MIDISONG

Tenor Saxophone Celine Dion Dion - J Irai Ou Tu Iras

♩ = 126,000076,000076

80

84

86

62

Copyright Midi Musique 1996
Copyright Midi Musique 1996

Harmonica Celine Dion Dion - J Irai Ou Tu Iras

♩ = 126,00000075,000076

75

79

14

95

54

Copyright Midi Musique 1996
Copyright Midi Musique 1996

Baroque Trumpet Celine Dion Dion - J Irai Ou Tu Iras

♩ = 126,000006 ♩ = 175,000076

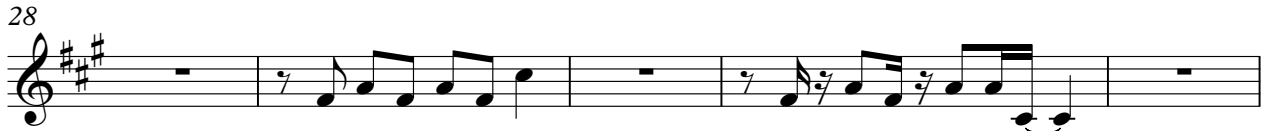

Copyright Midi Musique 1996
Copyright Midi Musique 1996

Baroque Trumpet

78

5

87

91

95

99

103

107

111

115

119

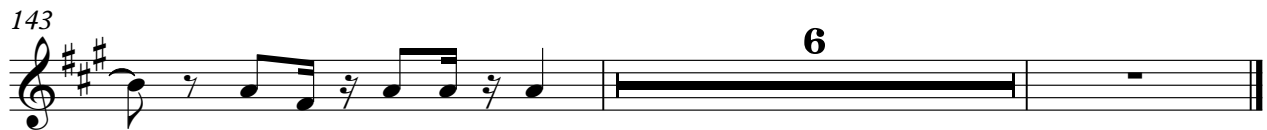

Percussion Celine Dion Dion - J Irai Ou Tu Iras

♩ = 126,000006 ♩ = 175,000076

4

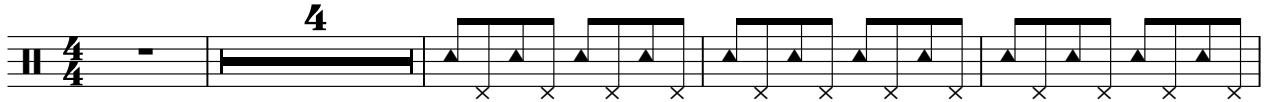

9

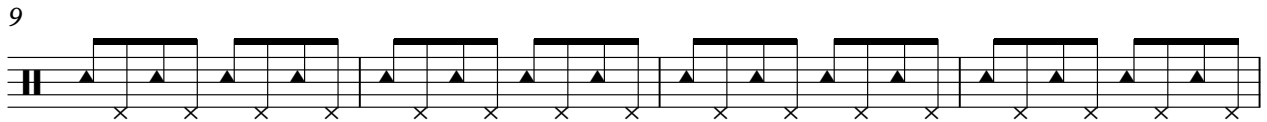

13

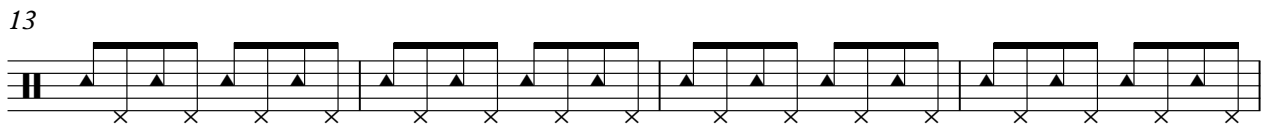

17

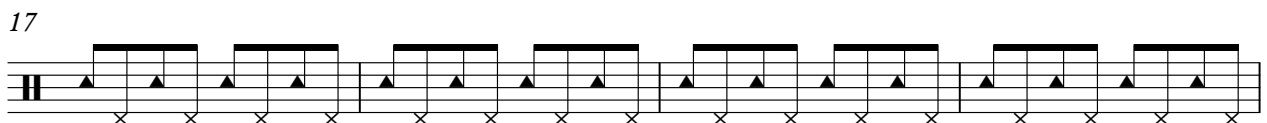

21

25

29

33

Copyright Midi Musique 1996
Copyright Midi Musique 1996

37

40

43

46

49

52

55

58

61

63

66

69

72

75

78

81

84

87

90

93

127

130

133

136

139

142

145

147

Electric Guitar Celine Dion Dion - J Irai Ou Tu Iras

♩ = 126,000006 ♩ = 175,000076

Copyright Midi Musique 1996
Copyright Midi Musique 1996

V.S.

Electric Guitar

56

59

62

64

66

68

71

74

76

78

88

91

94

98

101

103

106

109

111

114

117

120

122

124

126

128

131

133

135

138

V.S.

140

142

144

146

Electric Guitar Celine Dion Dion - J Irai Ou Tu Iras

♩ = 126,0000000075,000076

129

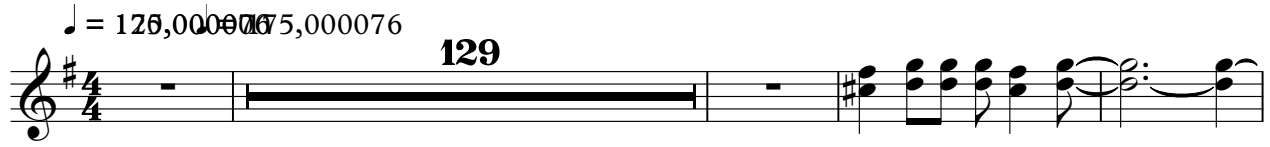

134

137

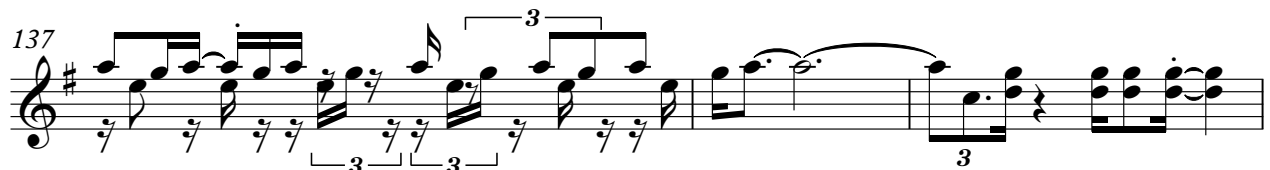

140

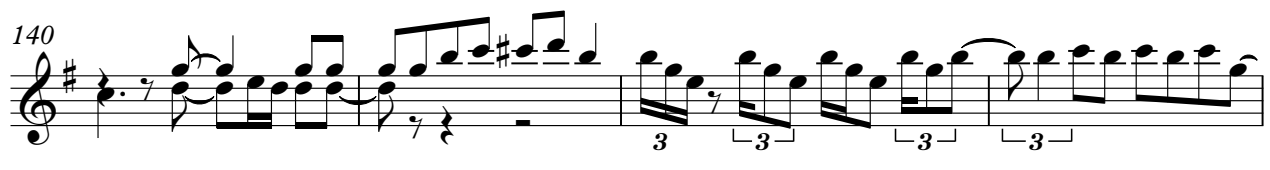

144

2

Copyright Midi Musique 1996
Copyright Midi Musique 1996

Electric Guitar Celine Dion Dion - J Irai Ou Tu Iras

♩ = 126,000006 ♩ = 175,000076

chord (J.J.Goldman ; Ed J.R.G.)

JIRAI OU TU IRAS

4

7 Chez moi les fo retse blancent Et les toits

10 grat tent le ciel. Lesaux des

13 tor rents' violence, Et les nei gesont ter nelles.

15 Chez moi les loups sont a nos portes, Et tous

18 les en fants les com prennent On en tend

21 les cris de 'New York, Et les ba teaux sur la Seine.

24 Va pour tes fo rets, tes loups, tes gratte- ciels, Va pour tes

26 tor rents, tes neiges e ter nelles. J'ha bite ou

tes yeux brillent, ou tes bras me serrent.

Copyright Midi Musique 1996
Copyright Midi Musique 1996

V.S.

Electric Guitar

28 %C %F4 %G
 J'ai aimas,

31 %F4 %C %G

33 %F4 %C %Em
 mon pa ys se ratoi.

35 %D %C %G
 J'i rai ou tu i ras. qu'im por te la place,

38 %G
 Qu'im por te l'en droit. Je veux des

41 %Em %D %C
 co co tiers, des plages, Et des pal miers sous le ven %D %C

44 %G
 Le feu du so leil au vi sage, Et le %G bleu des o ce ans.

47
 Je veux des cha meaux, des mi rages, Et des

50 %Em %D %C %G
 derts emu tants, %D %C %G Des ca ra

53 %Em %D
 vanes et des vo ya ges Comme sur les de pli ants.
 Va pour tes co co tiers, tes ri va ges, Va pour tes

56 %C %G
la gons tout bleus ba lan cants. J'ha bite ou

58 %Em %D
l'a mour est un vil la ge, La ou l'on m'at tend.

60 %C %F4 %G
J'raimuras,

63 %F4 %C %G
mon pa ys se %C ratoi.

65 %F4 %Em
J'i rai %C ou tu i %G qu'im por te la place,

67 %D %C %G
Qu'im por te l'en droit. Prends

70 %D
tes clics et tes clacs et tes reves et ta %D# Tes

72 %Em %D#
mots, tes "Ta ber nacle" et ta lan gue d'i ci, %D L'es cam pette et la poudre et la

75 %D
fil le de l'air. Mon tre-moi tes e dens, mon tre-

77
moi tes en fers, Tes Nord et puis tes Sud ettes zes tes d'Ou est.

V.S.

80 %no_chord 5 2 %D

89 Allight! Prends tes licet tes clacs et tes

91 reves et ta vie, Tes mots, tes "Ta ber nacle" et ta

94 lan gue d'i ci, L'es cam pette et la poudre et la fil le de l'air. Mon

97 tre- moi tes e dens, montre- moi ces Chaises fo rets se ba lancent Et les toits

100 grat- tent le ciel, Les saux des tor

103 rensont vio lence Et les nei gesont e ter nelles.

105 Chez moi les loups sont a nos portes Et tous les

108 enfants les com prennent, On en tendes

111 criske New York Et les ba teaux sur la Seine.

Qu'impor te, j'i rai ou bon semble. J'ai metes en

114 %C %G %Em
vies,j'ai me ta lu miere. Toukes pa y sa ges te ressem

117 %D %C %F4
bleuand tu les e claires. J'irai tu ras,

120 %G %F4 %C
mon pa ys se ra toi.

122 %G %F4 %C
J'i rai tu i ras,

124 %Em %D %E
qu'im por te la place, Qu'im por te l'en droit.

126 %G %F4 %C
J'i rai ou tu i ras,

128 %G %F4 %C
mon pa ys se ra toi,

130 %Em %D %C
Qu'im por te la place, qu'im por l'en droit.

132 %G %F4 %E
l'i rai ou tu i ras,

135 %Em
mon pa ys se ra toi, Qu'im por te la place,

V.S.

Electric Guitar

137 %D %C %G

qu'im por te l'en droit.

139 %F4 %C %G

Mon pa ys se ra toi,

141 %F4 %C %Em

j'i rai ou tu i ras, Qu'im por te la place,

143 %D %C %G

qu'im por te l'en droit.

145 %F4 %C %G

147 %C %G %Editions MIDISON

Celine Dion Dion - J Irai Ou Tu Iras

5-string Electric Bass

♩ = 126,000076 175,000076

35

39

43

47

51

55

59

63

67

72

Copyright Midi Musique 1996
Copyright Midi Musique 1996

V.S.

76

80

92

103

107

111

115

119

123

127

132

136

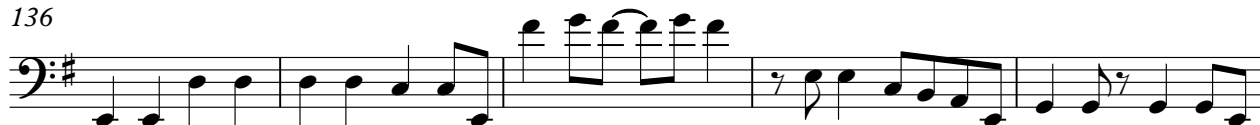

141

145

147

Electric Piano Celine Dion Dion - J Irai Ou Tu Iras

♩ = 126,000006 ♩ = 175,000076

Copyright Midi Musique 1996
Copyright Midi Musique 1996

V.S.

23

25

28

31

33

36

38

41

44

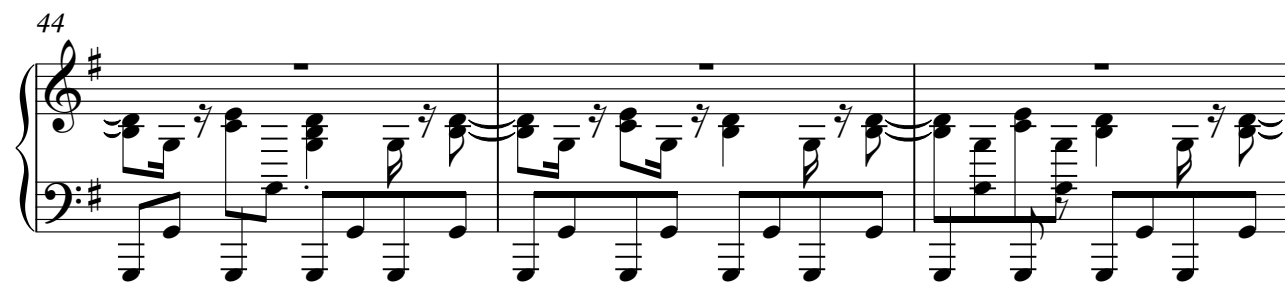

47

50

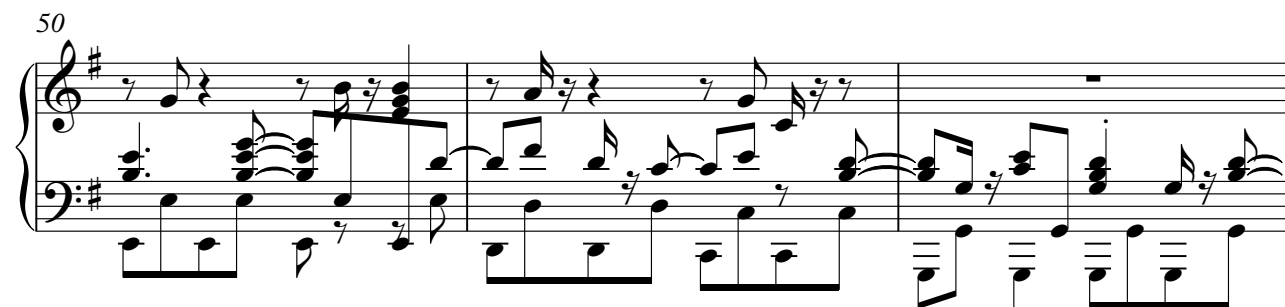

53

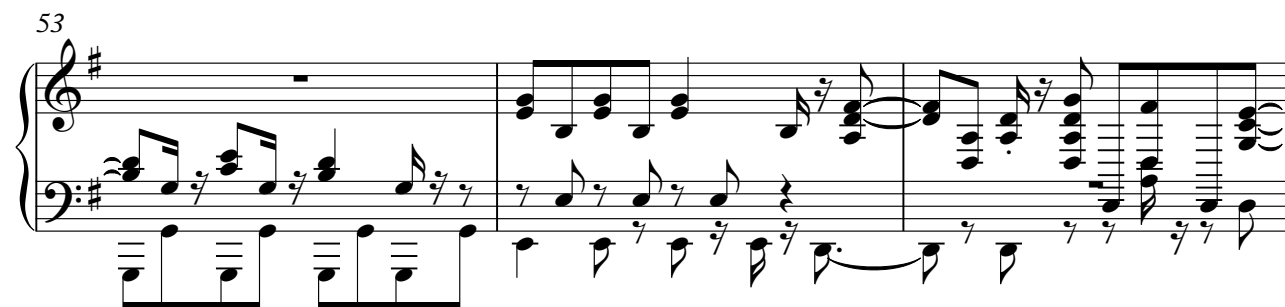

V.S.

56

59

62

64

67

71

97

100

103

105

108

111

V.S.

114

116

119

122

124

127

V.S.

143

146

Celine Dion Dion - J Irai Ou Tu Iras
Percussive Organ

♩ = 126,000006 ♩ = 175,000076

11

18

24

29

35

Copyright Midi Musique 1996
Copyright Midi Musique 1996

V.S.

43

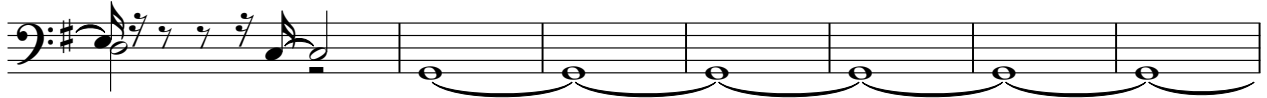

50

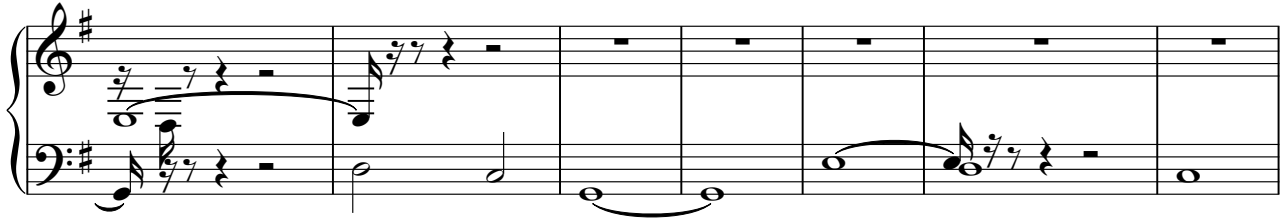

57

63

70

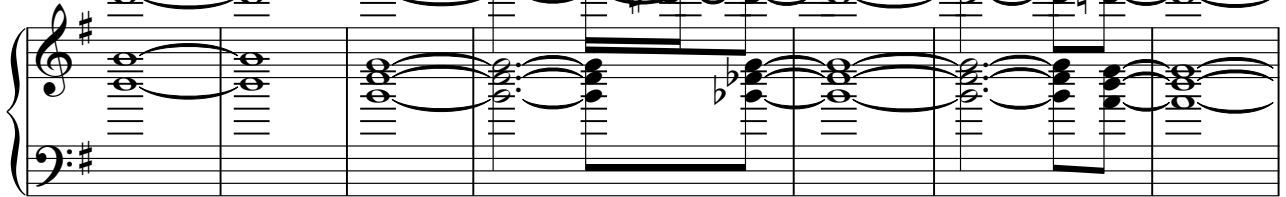

77

97

105

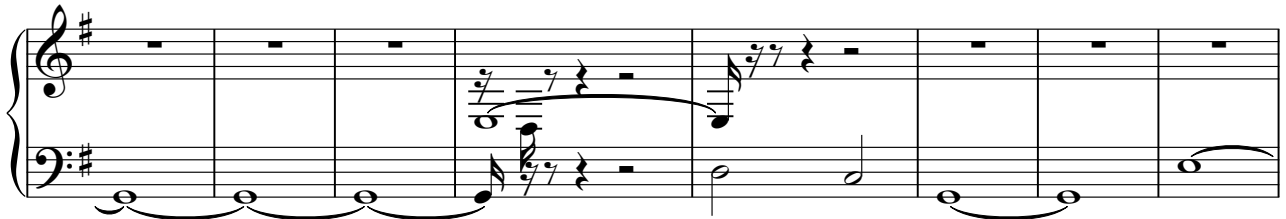

113

119

124

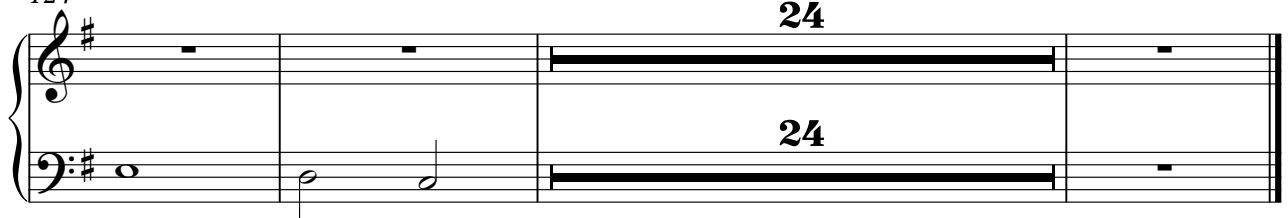

Celine Dion Dion - J Irai Ou Tu Iras
FX 5 (Brightness)

♩ = 126,000006 ♩ = 175,000076

28

33

4

40

44

48

52

57

63

38

Copyright Midi Musique 1996
Copyright Midi Musique 1996

104

108

112

120

124

129

134

139

144