

# Celine Dion Dion - Je Sais Pas2

♩ = 90,299980

- Saxophone**: Treble clef, 6/8 time signature, rests in all three measures.
- Drums**: Percussion clef, 6/8 time signature, rests in all three measures.
- Guitare**: Treble clef, 6/8 time signature, rests in all three measures.
- Electric Guitar**: Treble clef, 6/8 time signature, rests in all three measures.
- Basse**: Bass clef, 6/8 time signature, rests in all three measures.
- Orgue**: Treble clef, 6/8 time signature, rests in the first two measures, followed by a sustained chord in the third measure.
- Voice**: Treble clef, 6/8 time signature, rests in all three measures.
- Cordes**: Treble clef, 6/8 time signature, rests in all three measures.
- Fantasia**: Treble clef, 6/8 time signature, rests in the first two measures, followed by a melodic line in the third measure.
- Warm Pad**: Treble clef, 6/8 time signature, rests in the first two measures, followed by a melodic line in the third measure.
- Bowed Glass**: Treble clef, 6/8 time signature, rests in the first two measures, followed by a melodic line in the third measure.
- Choeurs**: Treble clef, 6/8 time signature, rests in all three measures.

♩ = 90,299980

**Méloдие**: Treble clef, 6/8 time signature, rests in all three measures.

**Applause**: Percussion clef, 6/8 time signature, rests in all three measures.

4

Orgue

Fantasia

Warm Pad

Bowed Glass

3

6

Orgue

Fantasia

Warm Pad

Bowed Glass

Mélodie

10

Orgue

Fantasia

Warm Pad

Bowed Glass

Mélie

13

Drums

Orgue

Fantasia

Warm Pad

Bowed Glass

Mélie

23

26

29

32

- Warm Pad:** Consists of sustained, multi-layered chords.
- Bowed Glass:** Shows sustained chords similar to the Warm Pad.
- Applause:** A simple melodic line starting with a sharp note.

42

45

Saxophone

Drums

Guitare

Orgue

Voice

Fantasia

Warm Pad

Bowed Glass

Mélie

Detailed description of the musical score: The score is for page 11, starting at measure 45. It consists of nine staves. The Saxophone staff (treble clef) has a whole rest in measure 45, followed by a quarter rest in measure 46, then a triplet of eighth notes in measure 46, and a half note in measure 47. The Drums staff (drum clef) has a consistent rhythmic pattern of eighth notes and quarter notes. The Guitare staff (treble clef) has a whole rest in measure 45, followed by sustained notes with vibrato in measures 46, 47, and 48. The Orgue staff (treble clef) has sustained notes with vibrato in measures 46, 47, and 48. The Voice staff (treble clef) has a whole rest in measure 45, followed by a whole note in measure 47. The Fantasia staff (treble clef) has a melodic line with sharps in measures 45, 46, 47, and 48. The Warm Pad staff (treble clef) has sustained notes with vibrato in measures 46, 47, and 48. The Bowed Glass staff (treble clef) has a whole rest in measure 45, followed by a whole note in measure 47. The Mélie staff (bass clef) has a melodic line in measure 45, followed by whole rests in measures 46, 47, and 48.

49

Saxophone

Drums

Orgue

Voice

Fantasia

Warm Pad

52

Saxophone

Drums

Orgue

Voice

Fantasia

Warm Pad

Mélo die

55

Drums

Electric Guitar

Basse

Orgue

Cordes

Fantasia

Warm Pad

Mélodie

58

61

Drums

Electric Guitar

Basse

Orgue

Cordes

Fantasia

Warm Pad

Mélodie

64

67

- Electric Guitar:** Shows a sequence of chords and single notes, including some with 'x' marks above them.
- Orgue:** Organ part with sustained chords and melodic lines, often marked with slurs.
- Cordes:** String part with sustained chords and melodic lines, marked with slurs.
- Fantasia:** A part with a series of vertical lines, possibly representing a specific sound effect or a simplified melodic line.
- Warm Pad:** A part with sustained chords and melodic lines, marked with slurs.

70

Drums

Electric Guitar

Basse

Orgue

Cordes

Fantasia

Warm Pad

Mélodie

73

Drums

Electric Guitar

Basse

Orgue

Cordes

Fantasia

Warm Pad

Mélie

76

79

82

Drums

Electric Guitar

Basse

Orgue

Cordes

Fantasia

Warm Pad

Choeurs

Mélodie

3

85

The musical score for page 85 consists of the following parts:

88

Saxophone

Drums

Guitare

Basse

Orgue

Voice

Fantasia

Warm Pad

91

Saxophone

Drums

Basse

Orgue

Voice

Fantasia

Warm Pad

94

Saxophone

Drums

Electric Guitar

Basse

Orgue

Voice

Cordes

Fantasia

Warm Pad

Mélodie

96

99

102

105

108

111 33

- Drums:** Features a complex rhythmic pattern with various note values and rests.
- Orgue:** Plays sustained chords with a sharp sign indicating a key change.
- Voice:** Also plays sustained chords, mirroring the organ part.
- Cordes:** Plays sustained chords, similar to the organ and voice parts.
- Warm Pad:** Plays sustained chords with a sharp sign.

114

117 35

- Drums:** Features a complex rhythmic pattern with various note values and rests.
- Electric Guitar:** Contains a few notes with a slash through the stem, indicating a specific playing technique.

119

121

Saxophone

Drums

Guitare

Electric Guitar

Basse

Orgue

Voice

Cordes

Fantasia

Warm Pad

Choeurs

Mélodie

123

Saxophone

Drums

Electric Guitar

Basse

Orgue

Voice

Cordes

Fantasia

Warm Pad

Choeurs

Mélodie

3

125

Saxophone

Drums

Guitare

Electric Guitar

Basse

Orgue

Voice

Cordes

Fantasia

Warm Pad

Choeurs

Mélodie

127

Saxophone

Drums

Guitare

Electric Guitar

Basse

Orgue

Voice

Cordes

Fantasia

Warm Pad

Choeurs

Mélodie

129

Saxophone

Drums

Guitare

Electric Guitar

Basse

Orgue

Voice

Cordes

Fantasia

Warm Pad

Choeurs

Mélodie

131

Saxophone

Drums

Guitare

Electric Guitar

Basse

Orgue

Voice

Cordes

Fantasia

Warm Pad

Choeurs

Mélodie

133

# Celine Dion Dion - Je Sais Pas2

Saxophone

♩ = 90,299980

44

3

49

3

3

54

31

3

88

3

92

26

3

121

3

3

127

131

3

# Celine Dion Dion - Je Sais Pas2

## Drums

♩ = 90,299980

**13**

18

23

28

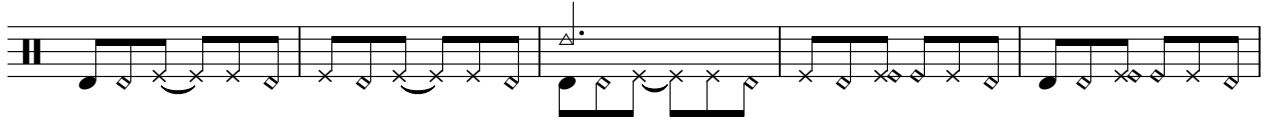

33

38

43

48

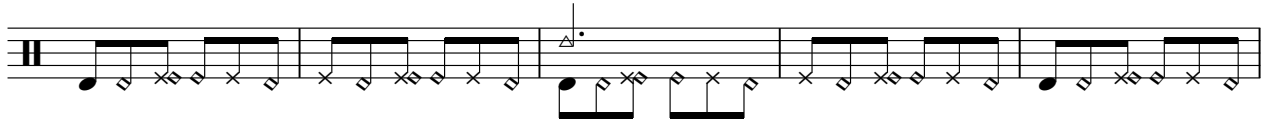

53

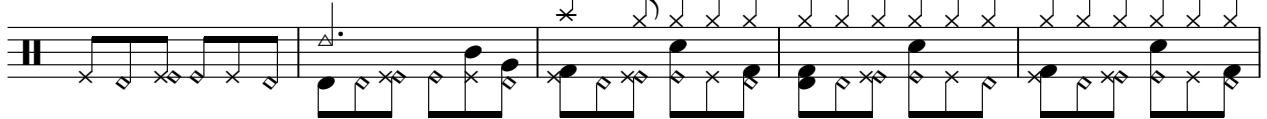

58

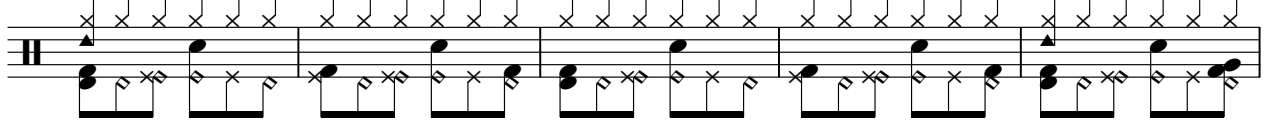

V.S.

63

68

73

78

83

88

93

98

103

108

Drums

113

118

123

128

132

Guitare

Celine Dion Dion - Je Sais Pas2

♩ = 90,299980

35

#

5

46

36

89

25

121

3

129

3

♩ = 90,299980

53

58

66

74

81

9

95

102

109

116

123

2

Electric Guitar

129

Celine Dion Dion - Je Sais Pas2

Basse

♩ = 90,299980

53

59

66

73

79

86

93

100

107

113

V.S.

2

Basse

120

127

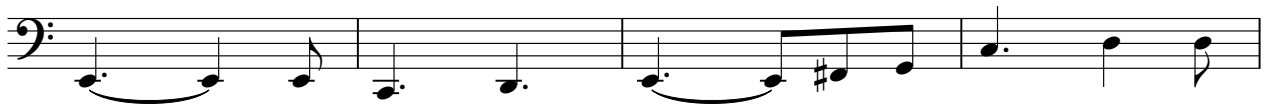

131

# Celine Dion Dion - Je Sais Pas2

Orgue

♩ = 90,299980

10

18

26

35

45

56

66

V.S.

75

85

95

104

114

123

129

# Celine Dion Dion - Je Sais Pas2

Voice

♩ = 90,299980

45

53

32

91

100

110

120

127

131

# Celine Dion Dion - Je Sais Pas2

Cordes

♩ = 90,299980

53

61

71

81

8

96

105

115

122

V.S.

2

Cordes

128

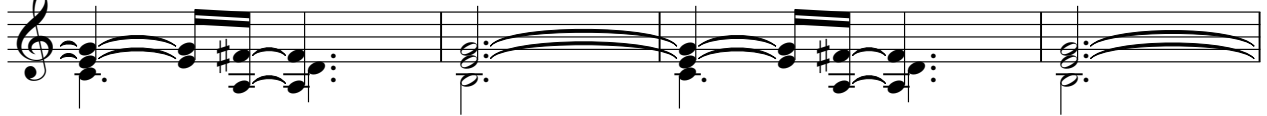

132

# Celine Dion Dion - Je Sais Pas2

Fantasia

♩ = 90,299980

10

18

26

35

42

47

52

57

62

V.S.

Fantasia

67

72

77

82

87

92

97

102

107

112

Fantasia

3

117

3

122

3

127

131

Celine Dion Dion - Je Sais Pas2

Warm Pad

♩ = 90,299980

5

12

21

30

40

50

60

70

80

V.S.

Warm Pad

90

100

110

119

128

Bowed Glass

Celine Dion Dion - Je Sais Pas2

♩ = 90,299980

6

13

21

30

38

44

89

Celine Dion Dion - Je Sais Pas2

Choeurs

♩ = 90,299980

77

82

86

25

115

119

123

127

131

2

Mélodie

Celine Dion Dion - Je Sais Pas2

♩ = 90,299980

4

9

14

19

24

28

34

40

43

8

54

3

59

64

68

3 3

74

3

80

3

85

8

97

102

3 3

109

3 3

115

122

129

132

Applause

Celine Dion Dion - Je Sais Pas2

♩ = 90,299980

**6**/**8**

**37**

**95**

#