

Celine Dion Dion - My Heart Will Go On (Titanic) 2

0.0"
1.1,00
My Heart Will Go On (par Celine Dion) The Titanic
♩ = 100,000000

This system of the musical score includes the following parts:

This system of the musical score includes the following parts:

5

Flute

Flute

Percussions

Bass

Pad

Pad

7

Flute

Flute

Percussions

Bass

Pad

Pad

9

Flute

Flute

Percussions

Bass

Melodie

Pad

Pad

12

Percussions

Melodie

Pad

15

Percussions

Melodie

Pad

18

Flute

Flute

Percussions

Bass

Melodie

Pad

21

Flute

Flute

Percussions

Bass

Melodie

Pad

24

27

30

33

35

37

43

Flute

Flute

Percussions

Bass

Pad

Strings

46

Percussions

Bass

Melodie

Pad

Strings

49

Percussions

Bass

Melodie

Pad

Strings

52

Percussions

Bass

Melodie

Piano

Pad

Strings

55

57

59

62

65

67

69

71

73

75

78

Flute

Flute

Percussions

Melodie

Pad

80

Flute

Flute

Percussions

Pad

Strings

82

Flute

Flute

Percussions

Bass

Pad

Strings

3

84

Flute

Flute

Percussions

Bass

Melodie

Pad

Strings

Percussions

Bass

Melodie

Pad

Strings

Percussions

Bass

Melodie

Pad

Strings

92

94

97

99

101

Percussions

Melodie

Pad

Strings

104

Flute

Flute

Melodie

Pad

Strings

107

Flute

Flute

Pad

Strings

109

Flute

Flute

Pad

Strings

110

Flute

Flute

Pad

Strings

Flute

Celine Dion Dion - My Heart Will Go On (Titanic) 2

♩ = 100,000000

5

11 **9** **18**

41

46 **31**

80

85 **18**

108

Flute

Celine Dion Dion - My Heart Will Go On (Titanic) 2

♩ = 100,000000

5

11 9 18

41 3

46 31 3

80

85 18

108

Percussions

Celine Dion Dion - My Heart Will Go On (Titanic) 2

♩ = 100,000000

5

9

13

17

21

25

29

33

37

V.S.

2 Percussions

41

44

48

52

56

60

64

68

72

76

80

84

88

92

96

100

Overdrive Guitar

Celine Dion Dion - My Heart Will Go On (Titanic) 2

♩ = 100,000000

92

95

3

13

Celine Dion Dion - My Heart Will Go On (Titanic) 2

Bass

♩ = 100,000000

5 7

18

27

36

44

49

54

59

65

70

V.S.

2

Bass

75

4

83

89

94

99

12

Melodie

Celine Dion Dion - My Heart Will Go On (Titanic) 2

♩ = 100,000000

9

14

20

26

32

38

43

3

50

56

62

67

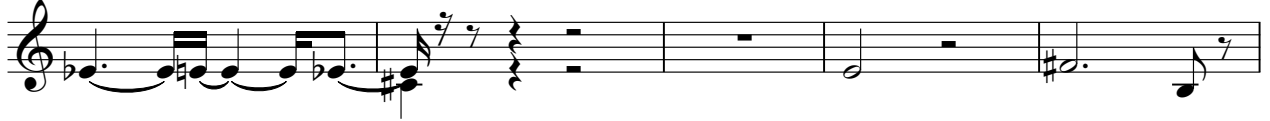

72

78

89

95

100

9

Piano

Celine Dion Dion - My Heart Will Go On (Titanic) 2

♩ = 100,000000

51

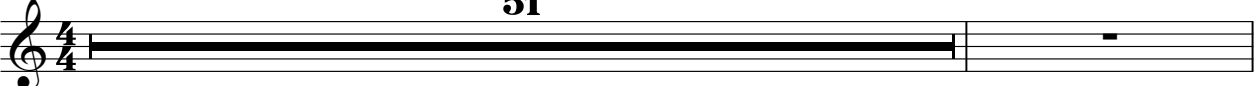

A single musical staff in treble clef with a 4/4 time signature. The staff contains a whole rest for the entire duration of measure 51. The number 51 is printed above the staff.

53

59

59

Celine Dion Dion - My Heart Will Go On (Titanic) 2

Pad

♩ = 100,000000

4

7

10

14

18

22

26

30

33

V.S.

V.S.

102

104

107

109

Pad

Celine Dion Dion - My Heart Will Go On (Titanic) 2

♩ = 100,000000

5

9

102

Celine Dion - My Heart Will Go On (Titanic) 2

Strings

♩ = 100,000000

25

32

38

45

4

54

58

63

67

3

70

73

V.S.

77

2 2

85

91

95

101

108
