

Celine Dion Dion - Pour Que Tu M'Aimes Encore 2

0.0"			
1.1,00			
Midisong_05/95	Midisong_05/95	Midisong_05/95	Midisong_05/95

Tempo: ♩ = 90,999954

0.0" 1.1,00 Midisong_05/95 Midisong_05/95 Midisong_05/95 Midisong_05/95 Celine DION

♩ = 90,999954

Melodie

Batterie

Piano D.

Piano G.

Guit. Electrique

Delay Guitare

Basse

Slap Basse

Piano Electrique 1880poK1

SynStrings

Air Chorus

SynStrings

Voix Ooh

♩ = 90,999954

Cordes

Melodie

Batterie

Basse

Piano Electrique

SynStrings

SynStrings

D A

4

3

3

3

6

Melodie

Batterie

Basse

Piano Electrique

SynStrings

SynStrings

B min

A

Melodie

Batterie

Basse

Piano Electrique

SynStrings

SynStrings

D A

8 3

10

Melodie

Batterie

Basse

Piano Electrique

SynStrings

SynStrings

B min

Melodie

Batterie

Basse

Piano Electrique

SynStrings

SynStrings

12

3

3

G D sus4 D

14

Melodie

Batterie

Basse

Piano Electrique

SynStrings

SynStrings

Cordes

B min

A sus4

16

Melodie

Batterie

Basse

Piano Electrique

SynStrings

SynStrings

Cordes

18

Melodie

Batterie

Basse

Piano Electrique

SynStrings

SynStrings

Voix Ooh

Cordes

B min7

19

Melodie

Batterie

Piano D.

Piano G.

Basse

Piano Electrique

SynStrings

SynStrings

Voix Ooh

Cordes

G A E

3

21

Melodie

Batterie

Piano D.

Piano G.

Basse

Piano Electrique

SynStrings

SynStrings

Cordes

B F#min

23

Melodie

Batterie

Piano D.

Piano G.

Basse

Piano Electrique

SynStrings

SynStrings

Cordes

A B E

25

Melodie

Batterie

Piano D.

Piano G.

Basse

Piano Electrique

SynStrings

SynStrings

Cordes

B F#min

Detailed description of the musical score: The score is for a multi-instrumental piece. The Melodie part (top) is in treble clef with a key signature of three sharps (F#, C#, G#). It starts at measure 25 and contains several triplet markings. The Batterie part is in a drum set notation. The Piano D. and Piano G. parts are in grand staff notation. The Basse part is in bass clef and shows chord changes from B to F#min. The Piano Electrique part is in grand staff notation. The SynStrings part consists of two staves, with the top one having a long sustained chord. The Cordes part is in bass clef and has a rhythmic pattern of eighth notes.

27

Melodie

Batterie

Piano D.

Piano G.

Basse

Piano Electrique

SynStrings

SynStrings

Cordes

A B C

29

Melodie

Batterie

Piano D.

Piano G.

Basse

Piano Electrique

SynStrings

Air Chorus

SynStrings

Cordes

D sus4

31

Melodie

Batterie

Piano D.

Piano G.

Basse

Slap Basse

Piano Electrique

SynStrings

Air Chorus

SynStrings

Cordes

33

Melodie

Batterie

Piano D.

Piano G.

Basse

Slap Basse

Piano Electrique

SynStrings

SynStrings

34

Melodie

Batterie

Piano D.

Piano G.

Basse

Slap Basse

Piano Electrique

SynStrings

SynStrings

35

Melodie

Batterie

Piano D.

Piano G.

Basse

Slap Basse

Piano Electrique

SynStrings

SynStrings

Voix Ooh

A

36

Melodie

Batterie

Piano D.

Piano G.

Basse

Slap Basse

Piano Electrique

SynStrings

SynStrings

Voix Ooh

37

Melodie

Batterie

Piano D.

Piano G.

Basse

Slap Basse

Piano Electrique

SynStrings

SynStrings

A

38

Melodie

Batterie

Piano D.

Piano G.

Basse

Slap Basse

Piano Electrique

SynStrings

SynStrings

B min

39

Batterie

Piano D.

Piano G.

Basse

Slap Basse

Piano Electrique

SynStrings

SynStrings

A

40

Melodie

Batterie

Piano D.

Piano G.

Basse

Slap Basse

Piano Electrique

SynStrings

SynStrings

41

Melodie

Batterie

Piano D.

Piano G.

Basse

Slap Basse

Piano Electrique

SynStrings

SynStrings

42

Melodie

Batterie

Piano D.

Piano G.

E min

Basse

Slap Basse

Piano Electrique

SynStrings

SynStrings

43

Melodie

Batterie

Piano D.

Piano G.

Basse

Slap Basse

Piano Electrique

SynStrings

SynStrings

A 7sus4

44

Melodie

Batterie

Piano D.

Piano G.

Basse

Slap Basse

Piano Electrique

SynStrings

SynStrings

D

45

Melodie

Batterie

Piano D.

Piano G.

Basse

Slap Basse

Piano Electrique

SynStrings

SynStrings

F#min7

46

Melodie

Batterie

Piano D.

Piano G.

Basse

Slap Basse

Piano Electrique

SynStrings

SynStrings

47

Melodie

Batterie

Piano D.

Piano G.

Basse

Slap Basse

Piano Electrique

SynStrings

SynStrings

48

Melodie

Batterie

Piano D.

Piano G.

Guit. Electrique

Delay Guitare

Basse

Slap Basse

Piano Electrique

SynStrings

Air Chorus

E

3

3

3

49

Melodie

Batterie

Piano D.

Piano G.

Guit. Electrique

Delay Guitare

Basse

Slap Basse

Piano Electrique

SynStrings

Air Chorus

B sus4

B

3

Melodie

Batterie

Piano D.

Piano G.

Guit. Electrique

Delay Guitare

Basse

Slap Basse

Piano Electrique

SynStrings

Air Chorus

50

3

F#min

3

51

Melodie

Batterie

Piano D.

Piano G.

Guit. Electrique

Delay Guitare

Basse

Slap Basse

Piano Electrique

SynStrings

Air Chorus

A 6

B

52

Melodie

Batterie

Piano D.

Piano G.

Guit. Electrique

Delay Guitare

Basse

Slap Basse

Piano Electrique

SynStrings

Air Chorus

53

Melodie

Batterie

Piano D.

Piano G.

Guit. Electrique

Delay Guitare

Basse

Slap Basse

Piano Electrique

SynStrings

Air Chorus

B sus4

B

3

3

54

Melodie

Batterie

Piano D.

Piano G.

Guit. Electrique

Delay Guitare

Basse

Slap Basse

Piano Electrique

SynStrings

Air Chorus

F#min

3

55

Melodie

Batterie

Piano D.

Piano G.

Guit. Electrique

Delay Guitare

Basse

Slap Basse

Piano Electrique

SynStrings

Air Chorus

F#min7

B

56

Melodie

Batterie

Piano D.

Piano G.

Guit. Electrique

Delay Guitare

Basse

Slap Basse

Piano Electrique

SynStrings

Air Chorus

57

Melodie

Batterie

Piano D.

Piano G.

Guit. Electrique

Delay Guitare

Basse

Slap Basse

Piano Electrique

SynStrings

Air Chorus

58

Melodie

Batterie

Piano D.

Piano G.

Guit. Electrique

Delay Guitare

Basse

Slap Basse

Piano Electrique

SynStrings

Air Chorus

F#min

59

Melodie

Batterie

Piano D.

Piano G.

Guit. Electrique

Delay Guitare

Basse

Slap Basse

Piano Electrique

SynStrings

Air Chorus

A 6

B

3

3

60

Melodie

Batterie

Piano D.

Piano G.

Guit. Electrique

Delay Guitare

Basse

Slap Basse

Piano Electrique

SynStrings

Air Chorus

61

Melodie

Batterie

Piano D.

Piano G.

Guit. Electrique

Delay Guitare

Basse

Slap Basse

Piano Electrique

SynStrings

Air Chorus

62

Melodie

Batterie

Piano D.

Piano G.

Guit. Electrique

Delay Guitare

Basse

Slap Basse

Piano Electrique

SynStrings

Air Chorus

F#min

3

3

3

63

Melodie

Batterie

Piano D.

Piano G.

Guit. Electrique

Delay Guitare

Basse

Slap Basse

Piano Electrique

SynStrings

Air Chorus

A 6

B

64

Melodie

Batterie

Piano D.

Piano G.

Guit. Electrique

Delay Guitare

Basse

Slap Basse

Piano Electrique

SynStrings

Air Chorus

65

Batterie

Piano D.

Piano G.

Guit. Electrique

Delay Guitare

Basse

Slap Basse

Piano Electrique

SynStrings

Air Chorus

D.

3

3

3

66

Melodie

Batterie

Piano D.

Piano G.

Guit. Electrique

Delay Guitare

Basse

Slap Basse

Piano Electrique

SynStrings

Air Chorus

67

Melodie

Batterie

Piano D.

Piano G.

Guit. Electrique

Delay Guitare

Basse

Slap Basse

Piano Electrique

SynStrings

Air Chorus

D

68

Melodie

Batterie

Piano D.

Piano G.

Guit. Electrique

Delay Guitare

Basse
A min

Slap Basse

Piano Electrique

SynStrings

Air Chorus

69

Melodie

Batterie

Piano D.

Piano G.

Guit. Electrique

Delay Guitare

Basse

Slap Basse

Piano Electrique

SynStrings

Air Chorus

70

Melodie

Batterie

Piano D.

Piano G.

Guit. Electrique

Delay Guitare

Basse

Slap Basse

Piano Electrique

SynStrings

Air Chorus

71

Melodie

Batterie

Piano D.

Piano G.

Guit. Electrique

Delay Guitare

Basse

Slap Basse

Piano Electrique

SynStrings

Air Chorus

D

3

72

Melodie

Batterie

Piano D.

Piano G.

Guit. Electrique

Delay Guitare

Basse

Slap Basse

Piano Electrique

SynStrings

Air Chorus

A min_ad9

A min

73

Melodie

Batterie

Piano D.

Piano G.

Guit. Electrique

Delay Guitare

Basse

Slap Basse

Piano Electrique

SynStrings

Air Chorus

C 6

D

3

3

3

74

Melodie

Batterie

Piano D.

Piano G.

Guit. Electrique

Delay Guitare

Basse

Slap Basse

Piano Electrique

SynStrings

Air Chorus

75

Melodie

Batterie

Piano D.

Piano G.

Guit. Electrique

Delay Guitare

Basse

Slap Basse

Piano Electrique

SynStrings

Air Chorus

D

3

76

Melodie

Batterie

Piano D.

Piano G.

Guit. Electrique

Delay Guitare

Basse

Slap Basse

Piano Electrique

SynStrings

Air Chorus

77

Melodie

Batterie

Piano D.

Piano G.

Guit. Electrique

Delay Guitare

Basse

Slap Basse

Piano Electrique

SynStrings

Air Chorus

78

Melodie

Batterie

Piano D.

Piano G.

Guit. Electrique

Delay Guitare

Basse

Slap Basse

Piano Electrique

SynStrings

Air Chorus

79

Melodie

Batterie

Piano D.

Piano G.

Guit. Electrique

Delay Guitare

Basse

Slap Basse

Piano Electrique

SynStrings

Air Chorus

D

80

Melodie

Batterie

Piano D.

Piano G.

Guit. Electrique

Delay Guitare

Basse
A min_ad9

Slap Basse

Piano Electrique

SynStrings

Air Chorus

81

Melodie

Batterie

Piano D.

Piano G.

Guit. Electrique

Delay Guitare

Basse

Slap Basse

Piano Electrique

SynStrings

Air Chorus

A min7 D

3 3

3 3 3

82

Melodie

Batterie

Piano D.

Piano G.

Guit. Electrique

Delay Guitare

Basse

Slap Basse

Piano Electrique

SynStrings

Air Chorus

83

Melodie

Batterie

Piano D.

Piano G.

Guit. Electrique

Delay Guitare

Basse

Slap Basse

Piano Electrique

SynStrings

Air Chorus

D

84

Melodie

Batterie

Piano D.

Piano G.

Guit. Electrique

Delay Guitare

Basse
A min

Slap Basse

Piano Electrique

SynStrings

Air Chorus

85

Melodie

Batterie

Piano D.

Piano G.

Guit. Electrique

Delay Guitare

Basse

Slap Basse

Piano Electrique

SynStrings

Air Chorus

Detailed description of the musical score: The score is for a rock or pop band. It features a melodic line with a triplet in measure 85. The drums play a consistent eighth-note pattern. The piano accompaniment consists of chords in the right hand and bass notes in the left hand. The electric guitar plays a driving eighth-note rhythm with a triplet. The delay guitar provides a rhythmic accompaniment with triplets. The bass line is active, featuring a triplet and a change from C to D. The slap bass plays a simple bass line. The piano electric, synstrings, and air chorus provide harmonic support with chords and sustained notes.

86

Melodie

Batterie

Piano D.

Piano G.

Guit. Electrique

Delay Guitare

Basse

Slap Basse

Piano Electrique

SynStrings

Air Chorus

87

Melodie

Batterie

Piano D.

Piano G.

Guit. Electrique

Delay Guitare

Basse

Slap Basse

Piano Electrique

SynStrings

Air Chorus

D

88

Melodie

Batterie

Piano D.

Piano G.

Guit. Electrique

Delay Guitare

Basse

Slap Basse

Piano Electrique

SynStrings

Air Chorus

A min_ad9

Detailed description of the musical score: The score is for a multi-instrumental piece. It begins at measure 88. The Melodie part is in the treble clef with a key signature of one sharp (F#) and contains a few notes with rests. The Batterie part is in the drum notation and shows a complex, rhythmic pattern. The Piano D. and Piano G. parts are in grand staff notation (treble and bass clefs) and feature chords and melodic lines. The Guit. Electrique and Delay Guitare parts are in the treble clef and show a melodic line with a delay effect. The Basse part is in the bass clef and features a melodic line with a chord change to A min_ad9. The Slap Basse part is in the bass clef and shows a single note. The Piano Electrique part is in grand staff notation and shows a few notes. The SynStrings and Air Chorus parts are in the treble clef and show a few notes.

89

Melodie

Batterie

Piano D.

Piano G.

Guit. Electrique

Delay Guitare

Basse

Slap Basse

Piano Electrique

SynStrings

Air Chorus

SynStrings

Voix Ooh

Cordes

A min7 3 7 3 7 3 7 3 7

D G

Celine Dion Dion - Pour Que Tu M`Aimes Encore 2

Melodie

♩ = 90,999954

2

6

10

14

17

20

23

26

28

30

V.S.

34

38

42

45

48

51

54

57

60

63

67

70

73

76

80

85

87

36

38

40

42

44

46

48

50

52

54

56

58

60

62

64

66

68

70

72

74

V.S.

Batterie

76

78

80

82

84

86

88

89

Celine Dion Dion - Pour Que Tu M`Aimes Encore 2

Piano D.

♩ = 90,999954

18

23

28

34

40

45

V.S.

48

53

58

63

67

71

74

78

81

85

88

Celine Dion Dion - Pour Que Tu M`Aimes Encore 2

Piano G.

♩ = 90,999954

18

23

27

30

35

41

V.S.

46

51

56

60

64

68

72

75

79

82

86

89

♩ = 90,999954

18 8

28 2 18

48 3

51 3

54

57 3

60 3

63

65

68

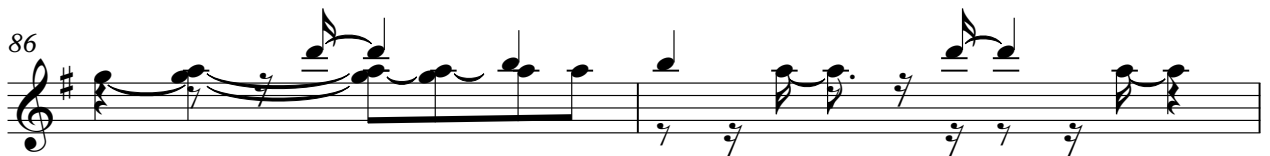

Celine Dion Dion - Pour Que Tu M'Aimes Encore 2

Delay Guitare

♩ = 90,999954

18 8

28 2 18

48 3 3 3 3

51 3 3 3

54 3 3

57 3

60 3 3 3 3

63 3 3 3 3 3

65 3 3 3 3 3

68 3 3 3 3

V.S.

Celine Dion Dion - Pour Que Tu M'Aimes Encore 2

Basse

♩ = 90,999954

Midisong_05/95

2 D A B min A D A

10 B min 2 G D sus4 B min A sus4 D A B min7

19 G A E B F#min A B E B F#min

27 A B C 2 D sus4 D D

33 A B min A

36 D A B min

39 A G D

42 E min A 7sus4 D

45 F#min7 B min G A

48 E B sus4 B F#min

V.S.

51 A 6 B E B sus4 B

54 F#min F#min7 B

56 E B F#min

59 A 6 B E B

62 F#min A 6 B

64 C D G

67 D A min C D

70 G D A min_ad9 A min

73 C 6 D G D

76 B min G D G

79 D A min_ad9 A min7 D

82 G D A min

85 C D G D

88 A min_ad9 A min7 D G

Celine Dion Dion - Pour Que Tu M'Aimes Encore 2

Slap Basse

♩ = 90,999954

18 8

28 2

36

43

48

55

63

71

80

86

Celine Dion Dion - Pour Que Tu M`Aimes Encore 2

Piano Electrique

♩ = 90,999954
1880poK1

2

7

11

15

19

23

V.S.

27

30

34

39

44

48

52

57

62

66

70

75

79

84

87

Celine Dion Dion - Pour Que Tu M`Aimes Encore 2

SynStrings

♩ = 90,999954

9

17

23

28

36

42

48

55

63

V.S.

2

SynStrings

70

78

85

Celine Dion Dion - Pour Que Tu M`Aimes Encore 2

Air Chorus

♩ = 90,999954

18 8

28 16

48

55

60

64

72

77

82

87

♩ = 90,999954

2

7

11

15

19

23

27

30

35

41

V.S.

2

SynStrings

48

16 **27**

♩ = 90,999954

16

19

3

20

8 2 5

36

11 16

64

27

Celine Dion Dion - Pour Que Tu M`Aimes Encore 2

Cordes

♩ = 90,999954

13

19

23

28

16

48

16

27