

N Sync - This I Promise You

♩ = 82,999947

Horn in F
 Percussion
 Jazz Guitar
 Jazz Guitar
 Jazz Guitar
 Electric Guitar
 Electric Guitar
 7-string Electric Guitar
 Fretless Electric Bass
 Electric Piano
 Synth Bass
 Reverse Cymbals
 Pad 5 (Bowed)
 Viola
 Contrabass

Copyright 2000 - Guile Phil Productions
 Copyright 2000 - Guile Phil Productions

4

Perc.

J. Gtr.

Pad 5

Vla.

Cb.

6

Perc.

J. Gtr.

E. Bass

Pad 5

Vla.

Cb.

8

Perc.

J. Gtr.

E. Bass

Pad 5

Cb.

10

Perc.

J. Gtr.

J. Gtr.

E. Bass

Pad 5

Cb.

12

Perc. J. Gtr. E. Bass

14

Perc. J. Gtr. E. Bass

16

Perc. J. Gtr. E. Bass

18

Perc.

J. Gtr.

J. Gtr.

E. Bass

Cb.

20

Hn.

Perc.

J. Gtr.

J. Gtr.

E. Bass

Cb.

22

Hn.

Perc.

J. Gtr.

E. Bass

Cb.

24

Perc.

J. Gtr.

J. Gtr.

E. Bass

Cb.

26 Perc. J. Gtr. J. Gtr. E. Bass Rev. Cym. Pad 5 Cb.

28

Perc.

J. Gtr.

E. Bass

Pad 5

Vla.

Cb.

30

Perc.

J. Gtr.

E. Bass

Pad 5

Vla.

Cb.

32

Perc.

J. Gtr.

E. Gtr.

E. Bass

Pad 5

Cb.

34

36

38

40

Perc.

J. Gtr.

E. Bass

Pad 5

Cb.

3

42

Perc.

J. Gtr.

E. Bass

Pad 5

Cb.

44

46

48

Perc.

J. Gtr.

E. Bass

Pad 5

Cb.

50

Perc.

J. Gtr.

E. Bass

Pad 5

Cb.

52

Perc.

J. Gtr.

E. Bass

Pad 5

Cb.

54

Perc.

J. Gtr.

E. Bass

Pad 5

Cb.

56

Perc. J. Gtr. E. Bass Pad 5 Cb.

58

Perc. J. Gtr. E. Gtr. E. Bass Pad 5 Cb.

60

62

64

66

68 Perc. J. Gtr. J. Gtr. E. Gtr. E. Gtr. E. Bass E. Pno. Pad 5 Cb.

Detailed description of the musical score for measures 68 and 69:

- Perc.**: Measure 68 features a snare drum pattern with hi-hat accents. Measure 69 continues with a similar pattern, including a triplet of eighth notes.
- J. Gtr. 1**: Measure 68 has a melodic line with a triplet of eighth notes in measure 69.
- J. Gtr. 2**: Measure 68 has a chordal accompaniment. Measure 69 has a sustained chord.
- E. Gtr. 1**: Measure 68 has a melodic line. Measure 69 has a sustained chord.
- E. Gtr. 2**: Measure 68 has a guitar tab: T 2, A 2, B 0. Measure 69 has a sustained chord.
- E. Bass**: Measure 68 has a bass line. Measure 69 has a long note.
- E. Pno.**: Measure 68 has a piano accompaniment. Measure 69 has a piano accompaniment.
- Pad 5**: Measure 68 has a pad sound. Measure 69 has a pad sound.
- Cb.**: Measure 68 has a contrabass line. Measure 69 has a contrabass line.

70

Perc.

J. Gtr.

E. Bass

E. Pno.

Pad 5

Vla.

Cb.

72

74

76 6 3 23

77

78

Perc.

J. Gtr.

J. Gtr.

E. Bass

E. Pno.

Pad 5

Vla.

Cb.

80

Perc.

J. Gtr.

J. Gtr.

E. Bass

E. Pno.

Pad 5

Vla.

Cb.

81

Perc.

J. Gtr.

J. Gtr.

E. Bass

E. Pno.

Pad 5

Vla.

Cb.

83

Perc.

J. Gtr.

J. Gtr.

E. Bass

E. Pno.

Rev. Cym.

Pad 5

Vla.

Cb.

85

86

Perc.

J. Gtr.

J. Gtr.

E. Bass

E. Pno.

Pad 5

Vla.

Cb.

87

Perc.

J. Gtr.

J. Gtr.

E. Bass

E. Pno.

Pad 5

Vla.

Cb.

89

91

Perc. J. Gtr. J. Gtr. E. Bass E. Pno. S. Bass Pad 5 Vla. Cb.

93

95

97

J. Gtr.

J. Gtr.

E. Bass

Pad 5

Horn in F

N Sync - This I Promise You

♩ = 82,999947

20 23

46

52

Copyright 2000 - Guile Phil Productions
Copyright 2000 - Guile Phil Productions

N Sync - This I Promise You

Percussion

♩ = 82,999947

2

5

8

11

14

17

20

23

26

29

Copyright 2000 - Guile Phil Productions
Copyright 2000 - Guile Phil Productions

V.S.

Percussion

Percussion

62

65

68

71

74

76

78

81

84

87

4

Percussion

90

93

95

♩ = 82,999947

2

3

7

8

19

4

3

27

17

22

68

72

76

19

96

Copyright 2000 - Guile Phil Productions
Copyright 2000 - Guile Phil Productions

♩ = 82,999947

10

13

16

19

22

26

29

32

36

39

Copyright 2000 - Guile Phil Productions
Copyright 2000 - Guile Phil Productions

V.S.

87

90

94

96

♩ = 82,999947

76

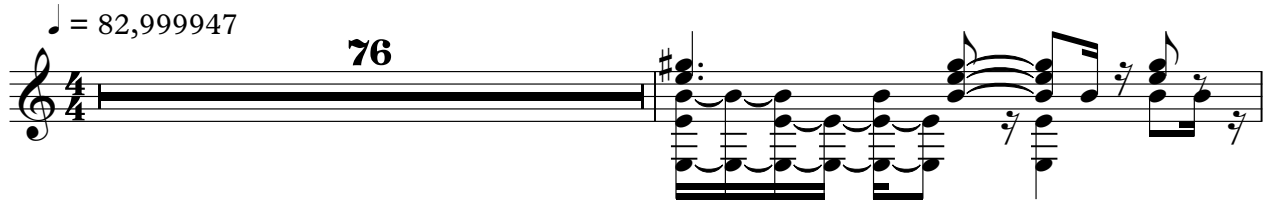

78

80

82

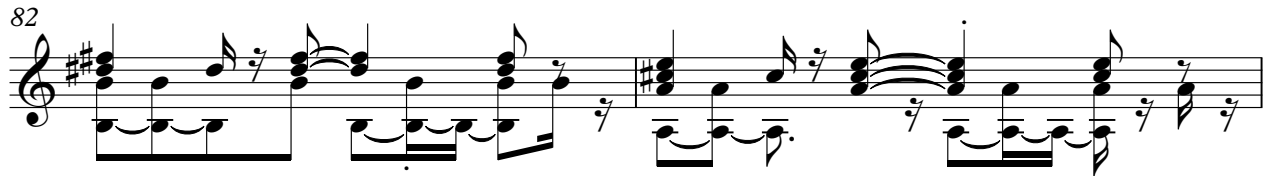

84

86

88

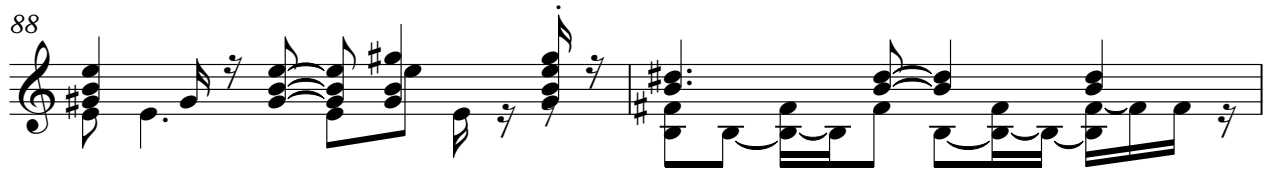

90

8

Copyright 2000 - Guile Phil Productions
Copyright 2000 - Guile Phil Productions

♩ = 82,999947

32

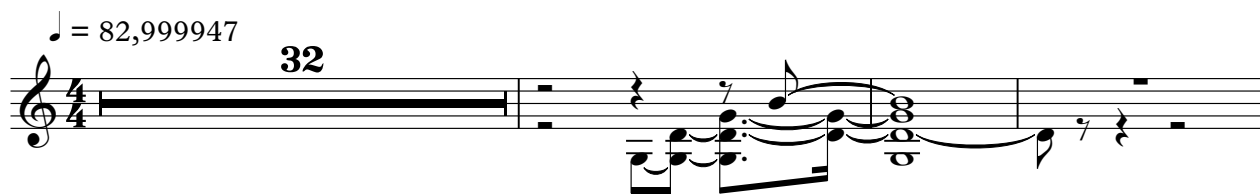

36

31

6

75

22

Copyright 2000 - Guile Phil Productions
Copyright 2000 - Guile Phil Productions

Electric Guitar

N Sync - This I Promise You

♩ = 82,999947

33 23

59

15

76

23

Copyright 2000 - Guile Phil Productions
Copyright 2000 - Guile Phil Productions

N Sync - This I Promise You

7-string Electric Guitar

♩ = 82,999947

59

E						
B						
G		0				
D		2	2	0	2	2
A		2	2	0	2	2
E		0	0	3	0	
A				0		

?

65

31

T	3	3						
A	2	2	2	2	2	0	0	0
B	0	0	2	2	2	0	0	2
	5	0	0	3	3	0	0	0

?

Copyright 2000 - Guile Phil Productions
Copyright 2000 - Guile Phil Productions

Fretless Electric Bass

N Sync - This I Promise You

♩ = 82,999947

6

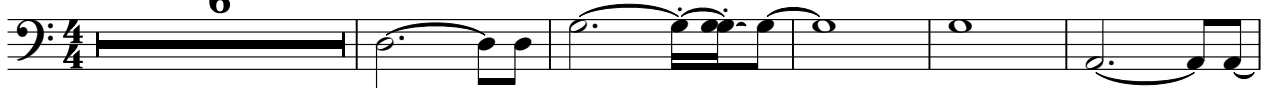

12

20

27

35

41

46

51

56

61

Copyright 2000 - Guile Phil Productions
Copyright 2000 - Guile Phil Productions

V.S.

66

71

78

83

88

93

N Sync - This I Promise You

Electric Piano

♩ = 82,999947

68

71

75

78

81

84

Copyright 2000 - Guile Phil Productions
Copyright 2000 - Guile Phil Productions

V.S.

86

89

Synth Bass

N Sync - This I Promise You

♩ = 82,999947

34

7

36

55

8

Copyright 2000 - Guile Phil Productions
Copyright 2000 - Guile Phil Productions

Reverse Cymbals

N Sync - This I Promise You

♩ = 82,999947

25 6

35

40

77

6 16

Copyright 2000 - Guile Phil Productions
Copyright 2000 - Guile Phil Productions

♩ = 82,999947

2

10 16

32

40

49

57

65

72

81

89

Copyright 2000 - Guile Phil Productions
Copyright 2000 - Guile Phil Productions

2

Pad 5 (Bowed)

95

N Sync - This I Promise You

Viola

♩ = 82,999947

Tks to Canoh Harmonics
 Tks to Digidigit for 036
 Tks to Bets Guitars for
 Tks to Mings for
 Written and Performed by NSync - Track Programmed by Guile Phil

22

4/4

10: Steel guitar

10: WummPad ; 090

31

40

4

79

87

8

Copyright 2000 - Guile Phil Productions
Copyright 2000 - Guile Phil Productions

N Sync - This I Promise You

Contrabass

♩ = 82,999947

2

10

24

33

39

45

49

53

57

65

Copyright 2000 - Guile Phil Productions
Copyright 2000 - Guile Phil Productions

V.S.

2
72

Contra Bass

81

87