

Celine Dion Dion - Runaround Sue

♩ = 105,000107

Sax (Melody Doubled)

Trombone (Melody)

Drums

Guitar (Rhythm)

Guitar

Acc. Bass

Bass

Choir Aahs

Piano

Warm Pad

♩ = 105,000107

Strings

8

Sax (Melody Doubled)

Trombone (Melody)

Drums

Guitar (Rhythm)

Guitar

Acc. Bass

Bass

Piano

13

Sax (Melody Doubled)

Trombone (Melody)

Drums

Guitar (Rhythm)

Guitar

Acc. Bass

Bass

Piano

17

Sax (Melody Doubled)

Trombone (Melody)

Drums

Guitar (Rhythm)

Guitar

Acc. Bass

Bass

Piano

21

Sax (Melody Doubled)

Trombone (Melody)

Drums

Guitar (Rhythm)

Guitar

Acc. Bass

Bass

Piano

25

Sax (Melody Doubled)

Trombone (Melody)

Drums

Guitar (Rhythm)

Guitar

Acc. Bass

Bass

Choir Aahs

Piano

Warm Pad

29

Sax (Melody Doubled)

Trombone (Melody)

Drums

Guitar (Rhythm)

Guitar

Acc. Bass

Bass

Piano

33

Sax (Melody Doubled)  
Trombone (Melody)  
Drums  
Guitar (Rhythm)  
Guitar  
Acc. Bass  
Bass  
Piano

38

Sax (Melody Doubled)  
Trombone (Melody)  
Drums  
Guitar (Rhythm)  
Guitar  
Acc. Bass  
Bass  
Piano

43

Sax (Melody Doubled)

Trombone (Melody)

Drums

Guitar (Rhythm)

Guitar

Acc. Bass

Bass

Piano

47

Sax (Melody Doubled)

Trombone (Melody)

Drums

Guitar (Rhythm)

Guitar

Acc. Bass

Bass

Choir Aahs

Piano

Warm Pad

51

Sax (Melody Doubled)

Trombone (Melody)

Drums

Guitar (Rhythm)

Guitar

Acc. Bass

Bass

Choir Aahs

Piano

Warm Pad

Strings

54

Sax (Melody Doubled)

Trombone (Melody)

Drums

Guitar (Rhythm)

Guitar

Acc. Bass

Bass

Piano

Strings

58

Sax (Melody Doubled)

Trombone (Melody)

Drums

Guitar (Rhythm)

Guitar

Acc. Bass

Bass

Piano

62

Sax (Melody Doubled)

Trombone (Melody)

Drums

Guitar (Rhythm)

Guitar

Acc. Bass

Bass

Piano

67

Sax (Melody Doubled)

Trombone (Melody)

Drums

Guitar (Rhythm)

Guitar

Acc. Bass

Bass

Piano

70

Sax (Melody Doubled)

Trombone (Melody)

Drums

Guitar (Rhythm)

Guitar

Acc. Bass

Bass

Choir Aahs

Piano

Warm Pad

75

Sax (Melody Doubled)

Trombone (Melody)

Drums

Guitar (Rhythm)

Guitar

Acc. Bass

Bass

Choir Aahs

Piano

Warm Pad

Strings

79

Sax (Melody Doubled)

Trombone (Melody)

Drums

Guitar (Rhythm)

Guitar

Acc. Bass

Bass

Piano

Strings

83

Sax (Melody Doubled)

Trombone (Melody)

Drums

Guitar (Rhythm)

Guitar

Acc. Bass

Bass

Piano

86

Sax (Melody Doubled)

Trombone (Melody)

Drums

Guitar (Rhythm)

Guitar

Acc. Bass

Bass

Piano

91

Sax (Melody Doubled)

Trombone (Melody)

Drums

Guitar (Rhythm)

Guitar

Acc. Bass

Bass

Piano

Sax (Melody Doubled)

Trombone (Melody)

Drums

Guitar (Rhythm)

Guitar

Acc. Bass

Bass

Choir Aahs

Piano

Warm Pad

Strings

Sax (Melody Doubled)

Celine Dion Dion - Runaround Sue

♩ = 105,000107

2

7

♩ = 150,000000

12

17

23

28

33

38

43

48

V.S.

Sax (Melody Doubled)

53

58

62

67

72

77

82

86

91

95

Trombone (Melody)

Celine Dion Dion - Runaround Sue

♩ = 105,000107  
2

7

♩ = 150,000000

12

17

23

28

33

37

41

46

3

V.S.

2

Trombone (Melody)

51

55

60

65

70

75

79

84

89

94

# Celine Dion Dion - Runaround Sue

## Drums

♩ = 105,000107

9

13

16

19

22

25

28

31

Drums

70

74

78

81

85

88

93

96

Guitar (Rhythm)

Celine Dion Dion - Runaround Sue

♩ = 105,000107

11 ♩ = 150,000000

17

23

30

37

44

51

59

67

73

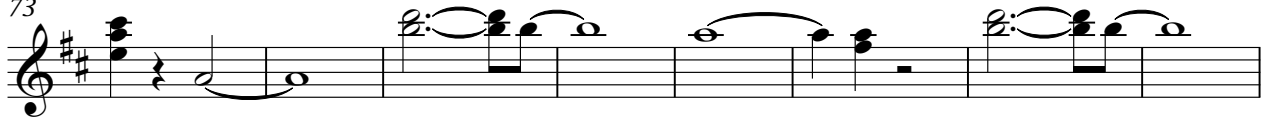

81

89

94

# Celine Dion Dion - Runaround Sue

Guitar

♩ = 105,000107

11 ♩ = 150,000000

15

19

23

27

31

36

39

43

47

51

55

60

64

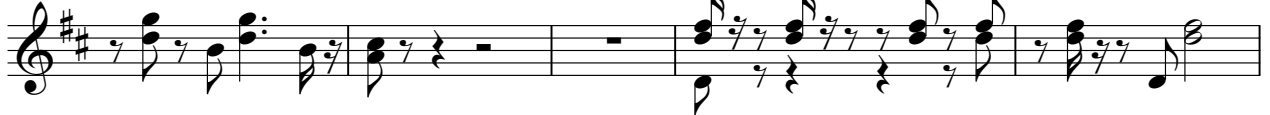

69

73

77

81

# Celine Dion Dion - Runaround Sue

Acc. Bass

♩ = 105,000107

2

11 ♩ = 150,000000

17

23

29

35

40

46

52

55

2

Acc. Bass

59

64

70

76

82

88

94

Celine Dion Dion - Runaround Sue

Bass

♩ = 105,000107

2

11 ♩ = 150,000000

16

21

26

31

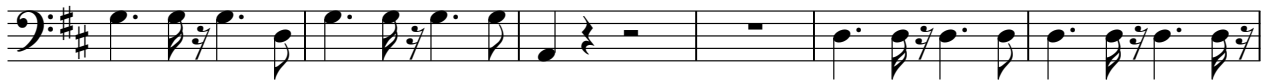

37

40

95

# Celine Dion Dion - Runaround Sue

Piano

♩ = 105,000107

2

11 ♩ = 150,000000

18

24

28

32

35

41

48

52

56

62

68

72

77

83

89

94

Warm Pad

Celine Dion Dion - Runaround Sue

♪ = 105,000107    ♪ = 150,000000

**10**                      **14**    **22**

**49**    **22**

**74**    **22**

# Celine Dion Dion - Runaround Sue

Strings

♩ = 105,000107      ♩ = 150,000000

**10**      **40**

54

**17**

76

81

**16**      **2**
