

Celine Dion Dion - The Wanderer

♩ = 125,000000

3

5

Melody

Drums

piano

6

Overdriv

e.guitar

Bass

7

Melody

Drums

piano

Overdriv

e.guitar

Bass

9

Melody

Drums

piano

Overdriv e.guitar

Bass

11

Melody

Drums

piano

Overdriv e.guitar

Bass

13

Melody

Sax

Drums

piano

Overdriv

e.guitar

Bass

Brass

15

Melody

Sax

Drums

piano

Overdriv

e.guitar

Bass

Brass

17

Melody

Sax

Drums

piano

Overdriv

e.guitar

Bass

Brass

19

Melody

Drums

piano

Overdriv

e.guitar

Bass

21

Melody

Drums

piano

Overdriv

e.guitar

Bass

23

Melody

Drums

piano

Overdriv

e.guitar

Bass

25

Melody

Sax

Drums

piano

Overdriv

e.guitar

Bass

Brass

27

Melody

Sax

Drums

piano

Overdriv

e.guitar

Bass

Brass

29

Melody

Sax

Drums

piano

Overdriv

e.guitar

Bass

Brass

31

Melody

Drums

piano

Overdriv

e.guitar

Bass

33

Melody

Drums

piano

Overdriv

e.guitar

Bass

35

Melody

Drums

piano

Overdriv

e.guitar

Bass

38

Melody

Drums

piano

Overdriv

e.guitar

Bass

40

Melody

Drums

piano

Overdriv

e.guitar

Bass

42

Melody

Drums

piano

Overdriv

e.guitar

Bass

3

44

Melody

Drums

piano

Overdriv

e.guitar

Bass

46

Melody

Sax

Drums

piano

Overdriv

e.guitar

Bass

Brass

48

Melody

Sax

Drums

piano

Overdriv e.guitar

Bass

Brass

50

Drums

piano

Overdriv

Overdriv

e.guitar

Bass

52

54

56

Drums

piano

Overdriv

Overdriv

e.guitar

Bass

58

Drums

piano

Overdriv

Overdriv

e.guitar

Bass

60

Drums

piano

Overdriv

Overdriv

e.guitar

Bass

62

Melody

Drums

piano

Overdriv

e.guitar

Bass

64

Melody

Drums

piano

Overdriv

e.guitar

Bass

66

Melody

Drums

piano

Overdriv

e.guitar

Bass

68

Melody

Drums

piano

Overdriv e.guitar

Bass

71

Melody

Drums

piano

Overdriv e.guitar

Bass

73

Melody

Drums

piano

Overdriv

e.guitar

Bass

75

Melody

Drums

piano

Overdriv

e.guitar

Bass

77

Melody

Sax

Drums

piano

Overdriv

e.guitar

Bass

Brass

79

Melody

Sax

Drums

piano

Overdriv

e.guitar

Bass

Brass

81

Melody

Sax

Drums

piano

Overdriv

e.guitar

Bass

Brass

83

Melody

Sax

Drums

piano

Overdriv

e.guitar

Bass

Brass

85

Melody

Sax

Drums

piano

Overdriv

Overdriv

e.guitar

Bass

Brass

87

Drums

piano

Overdriv

Overdriv

e.guitar

Bass

89

Melody

Sax

Drums

piano

Overdriv

Overdriv

e.guitar

Bass

Brass

6

91

Melody

Sax

Drums

piano

Overdriv

e.guitar

Bass

Brass

93

Melody

Sax

Drums

piano

Overdriv

e.guitar

Bass

Brass

Detailed description of the musical score: The score is for a band and is written in a key signature of three sharps (F#, C#, G#). It consists of eight staves. The Melody staff (top) features a melodic line with eighth and quarter notes, including a slur over a group of notes. The Sax staff is mostly silent, with some notes appearing in the second measure. The Drums staff shows a rhythmic pattern with 'x' marks indicating cymbal hits. The piano staff has a complex accompaniment with sixteenth-note runs in the left hand, marked with '6' for sixteenth notes, and chords in the right hand. The Overdriv staff contains block chords and rests. The e.guitar staff has a rhythmic pattern of eighth notes with slurs. The Bass staff has a steady eighth-note line. The Brass staff has a few notes in the second measure.

95

Melody  
Sax  
Drums  
piano  
Overdriv  
e.guitar  
Bass  
Brass

97

Melody  
Drums  
piano  
Overdriv  
Overdriv  
e.guitar  
Bass

Celine Dion Dion - The Wanderer

Melody

♩ = 125,000000

4

8

11

14

18

22

26

30

34

39

V.S.

43

47

62

66

70

74

78

82

86

92

95

# Celine Dion Dion - The Wanderer

Sax

♩ = 125,000000

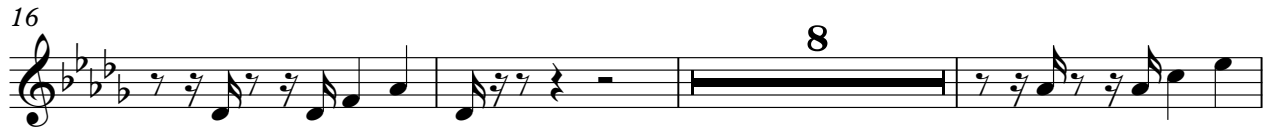

# Celine Dion Dion - The Wanderer

## Drums

♩ = 125,000000

6

12

17

22

28

34

39

45

50

V.S.

56

61

66

71

77

82

87

93

96

# Celine Dion Dion - The Wanderer

piano

$\text{♩} = 125,000000$

4

6

8

10

12

14

16

19

V.S.

22

24

26

28

30

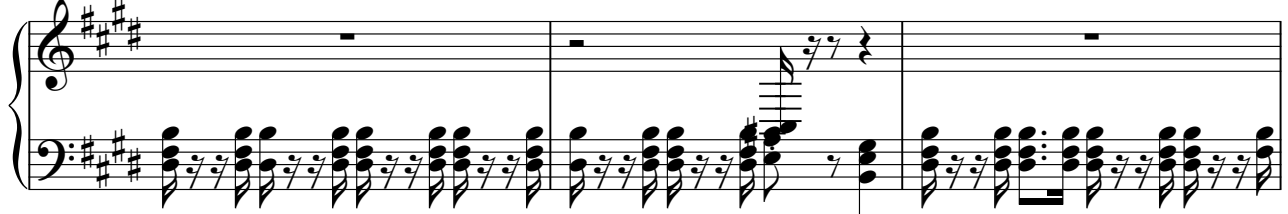

33

36

39

41

43

45

47

50

52

54

56

V.S.

58

60

62

65

68

71

73

75

3

77

79

81

6

83

3 6 6

86

88

6

91

6 3 6 6

94

96

Overdriv

Celine Dion Dion - The Wanderer

♩ = 125,000000

6

10

14

18

22

26

31

38

43

V.S.

47

52

57

62

70

75

80

85

90

95

Overdriv

Celine Dion Dion - The Wanderer

♩ = 125,000000

49

52

55

58

62

23

88

90

7

# Celine Dion Dion - The Wanderer

e.guitar

$\text{♩} = 125,000000$

V.S.

2

22 e.guitar

24

26

28

30

33

36

39

41

43

e.guitar

3

45

47

49

51

53

55

57

59

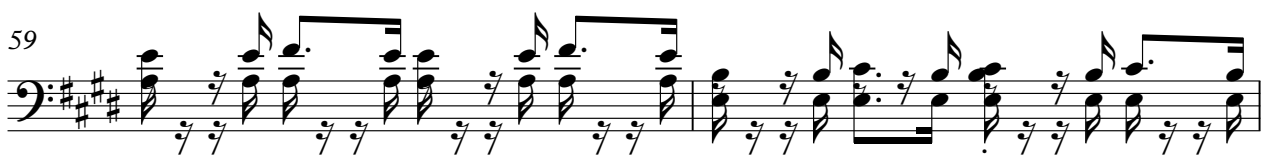

61

63

V.S.

66

68

71

73

75

77

79

81

83

85

87

89

91

93

95

97

# Celine Dion Dion - The Wanderer

Bass

♩ = 125,000000

4

6

8

10

12

14

16

18

20

V.S.

22

24

26

28

30

32

35

38

40

42

44

46

48

50

52

54

56

58

60

62

V.S.

64

66

69

71

73

75

77

79

81

83

85

87

89

91

93

95

96

# Celine Dion Dion - The Wanderer

Brass

$\text{♩} = 125,000000$

13

16

8

27

16

46

49

29

80

84

4

91

95

2