

# Celine Dion Dion - WANDERER 2

0.0"  
1.1,00  
The Wanderer (Céline Dion) 1997

♩ = 125,000000

5

Alto Sax

Batterie

Overdriven Guitar

Electric Guitar (muted)

Fretless Bass

Acoustic Grand Piano

6

7

Alto Sax

Batterie

Overdriven Guitar

Electric Guitar (muted)

Fretless Bass

Acoustic Grand Piano

3

9

Alto Sax

Batterie

Overdriven Guitar

Electric Guitar (muted)

Fretless Bass

Acoustic Grand Piano

11

Alto Sax

Batterie

Overdriven Guitar

Electric Guitar (muted)

Fretless Bass

Acoustic Grand Piano

13

Alto Sax

Alto Sax

Batterie

Overdriven Guitar

Electric Guitar (muted)

Fretless Bass

Brass Section

Acoustic Grand Piano

15

17

Alto Sax

Alto Sax

Batterie

Overdriven Guitar

Electric Guitar (muted)

Fretless Bass

Brass Section

Acoustic Grand Piano

3

6

19

Alto Sax

Batterie

Overdriven Guitar

Electric Guitar (muted)

Fretless Bass

Acoustic Grand Piano

3

21

Alto Sax

Batterie

Overdriven Guitar

Electric Guitar (muted)

Fretless Bass

Acoustic Grand Piano

23

Alto Sax

Batterie

Overdriven Guitar

Electric Guitar (muted)

Fretless Bass

Acoustic Grand Piano

25

Alto Sax

Alto Sax

Batterie

Overdriven Guitar

Electric Guitar (muted)

Fretless Bass

Brass Section

Acoustic Grand Piano

27

29

Alto Sax

Alto Sax

Batterie

Overdriven Guitar

Electric Guitar (muted)

Fretless Bass

Brass Section

Acoustic Grand Piano

31

Alto Sax

Batterie

Overdriven Guitar

Electric Guitar (muted)

Fretless Bass

Acoustic Grand Piano

33

Alto Sax

Batterie

Overdriven Guitar

Electric Guitar (muted)

Fretless Bass

Acoustic Grand Piano

35

Alto Sax

Batterie

Overdriven Guitar

Electric Guitar (muted)

Fretless Bass

Acoustic Grand Piano

37

Alto Sax

Batterie

Overdriven Guitar

Electric Guitar (muted)

Fretless Bass

Acoustic Grand Piano

39

Alto Sax

Batterie

Overdriven Guitar

Electric Guitar (muted)

Fretless Bass

Acoustic Grand Piano

41

Alto Sax

Batterie

Overdriven Guitar

Electric Guitar (muted)

Fretless Bass

Acoustic Grand Piano

43

Alto Sax

Batterie

Overdriven Guitar

Electric Guitar (muted)

Fretless Bass

Acoustic Grand Piano

45

Alto Sax

Alto Sax

Batterie

Overdriven Guitar

Electric Guitar (muted)

Fretless Bass

Brass Section

Acoustic Grand Piano

47

Alto Sax

Alto Sax

Batterie

Overdriven Guitar

Electric Guitar (muted)

Fretless Bass

Brass Section

Acoustic Grand Piano

49

Alto Sax

Alto Sax

Batterie

Overdriven Guitar

Distortion Guitar

Electric Guitar (muted)

Fretless Bass

Brass Section

Acoustic Grand Piano

6 3

6 3

51

Batterie

Overdriven Guitar

Distortion Guitar

Electric Guitar (muted)

Fretless Bass

Acoustic Grand Piano

53

Batterie

Overdriven Guitar

Distortion Guitar

Electric Guitar (muted)

Fretless Bass

Acoustic Grand Piano

55

Batterie

Overdriven Guitar

Distortion Guitar

Electric Guitar (muted)

Fretless Bass

Acoustic Grand Piano

57

Batterie

Overdriven Guitar

Distortion Guitar

Electric Guitar (muted)

Fretless Bass

Acoustic Grand Piano

59

Batterie

Overdriven Guitar

Distortion Guitar

Electric Guitar (muted)

Fretless Bass

Acoustic Grand Piano

61

Alto Sax

Batterie

Overdriven Guitar

Distortion Guitar

Electric Guitar (muted)

Fretless Bass

Acoustic Grand Piano

63

Alto Sax

Batterie

Overdriven Guitar

Electric Guitar (muted)

Fretless Bass

Acoustic Grand Piano

65

Alto Sax

Batterie

Overdriven Guitar

Electric Guitar (muted)

Fretless Bass

Acoustic Grand Piano

67

Alto Sax

Batterie

Overdriven Guitar

Electric Guitar (muted)

Fretless Bass

Acoustic Grand Piano

69

Alto Sax

Batterie

Overdriven Guitar

Electric Guitar (muted)

Fretless Bass

Acoustic Grand Piano

71

Alto Sax

Batterie

Overdriven Guitar

Electric Guitar (muted)

Fretless Bass

Acoustic Grand Piano

73

Alto Sax

Batterie

Overdriven Guitar

Electric Guitar (muted)

Fretless Bass

Acoustic Grand Piano

75

Alto Sax

Batterie

Overdriven Guitar

Electric Guitar (muted)

Fretless Bass

Acoustic Grand Piano

77

79

81

Alto Sax

Alto Sax

Batterie

Overdriven Guitar

Electric Guitar (muted)

Fretless Bass

Brass Section

Acoustic Grand Piano

83

Alto Sax

Alto Sax

Batterie

Overdriven Guitar

Electric Guitar (muted)

Fretless Bass

Brass Section

Acoustic Grand Piano

3

85

Alto Sax

Alto Sax

Batterie

Overdriven Guitar

Distortion Guitar

Electric Guitar (muted)

Fretless Bass

Brass Section

Acoustic Grand Piano

87

Batterie

Overdriven Guitar

Distortion Guitar

Electric Guitar (muted)

Fretless Bass

Acoustic Grand Piano

89

91

 - **Alto Sax**: Two staves. The top staff has a melodic line with eighth and quarter notes. The bottom staff has a rhythmic accompaniment with eighth notes and rests.   
 At the end of the score, there are two measures with a '6' and a '3' above them, indicating a 6-measure rest and a 3-measure rest, respectively.

93

Alto Sax

Alto Sax

Batterie

Overdriven Guitar

Electric Guitar (muted)

Fretless Bass

Brass Section

Acoustic Grand Piano

95

Alto Sax

Alto Sax

Batterie

Overdriven Guitar

Electric Guitar (muted)

Fretless Bass

Brass Section

Acoustic Grand Piano

97

Alto Sax

Batterie

Overdriven Guitar

Distortion Guitar

Electric Guitar (muted)

Fretless Bass

Acoustic Grand Piano

Celine Dion Dion - WANDERER 2

Alto Sax

♩ = 125,000000

4

8

11

14

18

22

26

30

34

39

V.S.

43

47

62

66

70

74

78

82

86

92

95

Celine Dion Dion - WANDERER 2

Alto Sax

♩ = 125,000000

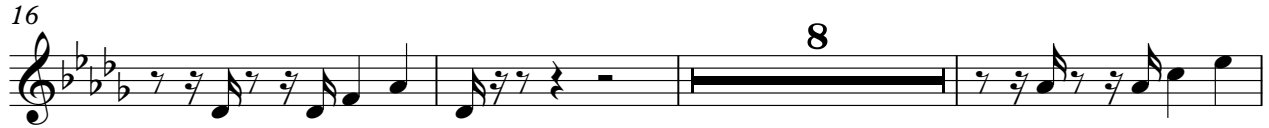

# Celine Dion Dion - WANDERER 2

Batterie

♩ = 125,000000

V.S.

56

61

66

71

77

82

87

93

96

# Celine Dion Dion - WANDERER 2

## Overdriven Guitar

♩ = 125,000000

6

10

14

18

22

26

31

38

43

V.S.

47

52

57

62

70

75

80

85

90

95

Distortion Guitar

Celine Dion Dion - WANDERER 2

♩ = 125,000000

49

52

55

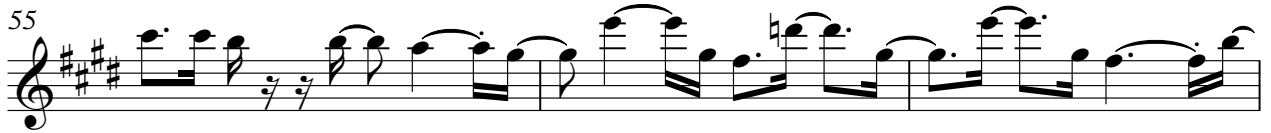

58

62

23

88

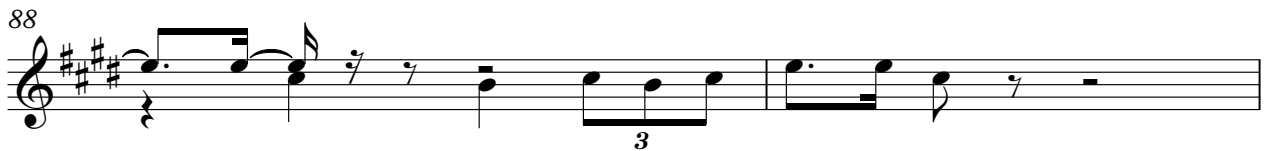

90

7

# Celine Dion Dion - WANDERER 2

Electric Guitar (muted)

$\text{♩} = 125,000000$

4

6

8

10

12

14

16

18

20

V.S.

2

Electric Guitar (muted)

22

24

26

28

30

33

36

39

41

43

Electric Guitar (muted)

3

45

47

49

51

53

55

57

59

61

63

V.S.

66

68

71

73

75

77

79

81

83

85

Electric Guitar (muted)

87

89

91

93

95

97

# Celine Dion Dion - WANDERER 2

Fretless Bass

♩ = 125,000000

4

6

8

10

12

14

16

18

20

V.S.

22

24

26

28

30

32

35

38

40

42

44

46

48

50

52

54

56

58

60

62

V.S.

64

66

69

71

73

75

77

79

81

83

85

87

89

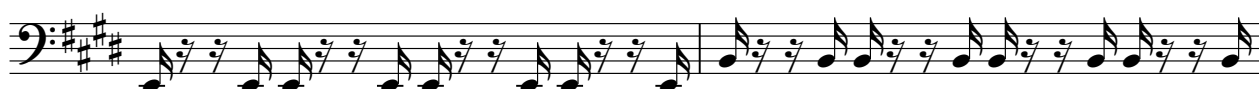

91

93

95

96

Celine Dion Dion - WANDERER 2

Brass Section

♩ = 125,000000

13

16

8

27

16

46

49

29

80

84

4

91

95

2

# Celine Dion Dion - WANDERER 2

Acoustic Grand Piano

$\text{♩} = 125,000000$

4

6

8

10

12

14

16

18

20

V.S.

V.S.

86

88

90

92

94

96