

Celine Dion Dion - When I Fall In Love

♩ = 79,000381

Trumpet

Harp

Piano

Choir

♩ = 79,000381

Strings

4

Trumpet

Harp

Piano

Choir

Strings

6

Melody  
Trumpet  
Harp  
Piano  
Bass  
Choir  
Strings

9

Melody  
Trumpet  
Harp  
Piano  
Bass  
Strings

11

Melody  
Trumpet  
Harp  
Piano  
Bass  
Strings  
Strings

13

Melody  
Trumpet  
Drums  
Harp  
Piano  
Bass  
Strings  
Strings

15

Melody  
Drums  
Piano  
Bass  
Strings  
Strings

17

Melody  
Drums  
Piano  
Bass  
Strings  
Strings

19

21

24

26

28

29

31

Melody

Trumpet

Drums

Harp

Piano

Bass

Choir

Strings

Strings

34

Melody

Trumpet

Drums

Harp

Piano

Bass

Choir

Strings

Strings

37

Trumpet

Drums

Piano

Bass

Choir

Strings

Strings

39

Trumpet  
Drums  
Piano  
Bass  
Choir  
Strings  
Strings

41

Trumpet  
Drums  
Piano  
Bass  
Choir  
Strings  
Strings

43

Trumpet

Drums

Piano

Bass

Choir

Strings

Strings

45

Trumpet

Drums

Harp

Piano

Bass

Choir

Strings

Strings

48

Melody  
Trumpet  
Drums  
Harp  
Piano  
Bass  
Choir  
Strings  
Strings

51

Melody  
Trumpet  
Drums  
Piano  
Bass  
Choir  
Strings  
Strings

54

Melody

Trumpet

Drums

Piano

Bass

Choir

Strings

Strings

56

Melody

Drums

Piano

Bass

Choir

Strings

Strings

57

Melody

Trumpet

Drums

Harp

Piano

Bass

Choir

Strings

Strings

59

Melody

Trumpet

Drums

Harp

Piano

Bass

Choir

Strings

Strings

62

Melody

Trumpet

Drums

Harp

Piano

Bass

Choir

Strings

Strings

65

Trumpet

Drums

Piano

Bass

Choir

Strings

Strings

67

Trumpet

Drums

Piano

Bass

Choir

Strings

Strings

69

Trumpet

Drums

Piano

Bass

Choir

Strings

Strings

- Melody:** Features a melodic line with triplets and grace notes.
- Trumpet:** Mirrors the melodic line with triplets and grace notes.
- Drums:** Provides a steady rhythmic accompaniment.
- Piano:** Includes a complex accompaniment with triplets and grace notes.
- Bass:** Provides a steady bass line.
- Choir:** Features a vocal line with sustained notes.

A double bar line is present between measures 71 and 73. Measure 73 begins with a new melodic phrase.

76

Melody

Trumpet

Drums

Harp

Piano

Bass

Strings

Strings

78

Melody

Harp

Piano

Bass

Choir

Strings

Strings

♩ = 71,000038 ♩ = 63,000065 ♩ = 59,66000458 ♩ = 49,5000111

Celine Dion - When I Fall In Love

Melody

♩ = 79,000381

5

9

13

17

20

23

27

31

34

13

50

54

58

61

64

73

76

78

$\text{♩} = 71,000038 = \text{♩} = 63,59,00053055,000191$

# Celine Dion - When I Fall In Love

## Trumpet

♩ = 79,000381

5

9

13

23

27

32

36

40

43

Trumpet

47

51

55

60

64

68

71

75

♩ = 71, 69, 68, 67, 66, 65, 64, 63, 62, 61, 60

2

# Celine Dion - When I Fall In Love

## Drums

♩ = 79,000381

**13**

17

22

27

32

37

42

47

52

57

V.S.

# Celine Dion Dion - When I Fall In Love

Harp

♩ = 79,000381

21

6

6

29

2

2

33

36

10

10

49

6

6

57

2

2

Harp

61

64

10

10

77

$\text{♩} = 71,000038$   $\text{♩} = 63,000065$

$\text{♩} = 59,000053$   $\text{♩} = 53,000049$   $\text{♩} = 48,0000393$   $\text{♩} = 45,000111$

79

# Celine Dion - When I Fall In Love

Piano

♩ = 79,000381

V.S.

17

18

20

22

25

27

29

31

34

37

39

40

4

Piano

42

43

45

48

50

53

Piano

5

55

57

59

62

65

67

V.S.

68

70

71

73

76

78

$\text{♩} = 71,000038 \quad \text{♩} = 63,000000 \quad \text{♩} = 55,000000 \quad \text{♩} = 47,000000 \quad \text{♩} = 39,000000$

# Celine Dion - When I Fall In Love

Bass

♩ = 79,000381

5

10

15

20

25

30

35

40

45

50

V.S.

55

60

66

71

76

Celine Dion - When I Fall In Love

Choir

♩ = 79,000381

6 12

21

25

30 2

36

41

46 2

51

56

60

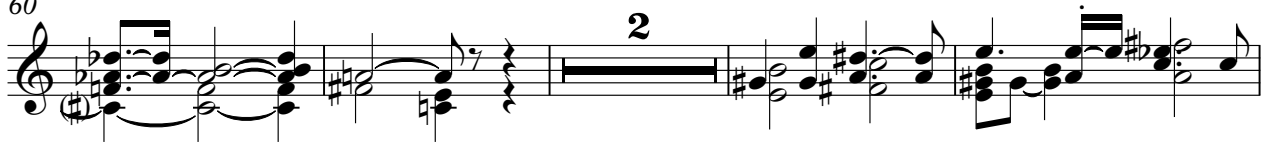

66

72

75

♩ = 71

# Celine Dion Dion - When I Fall In Love

Strings

♩ = 79,000381

**11**

18

25

31

37

44

V.S.

Celine Dion Dion - When I Fall In Love

Strings

♩ = 79,000381

4  
7  
9  
12  
14  
17  
20  
22  
25

V.S.

Strings

