

Celio Galvao - Tem Clima de Amor no Ar

♩ = 132,978729

Percussion

Jazz Guitar

Jazz Guitar

Electric Guitar

Electric Guitar

Electric Guitar

5-string Electric Bass

Percussive Organ

FX 5 (Brightness)

♩ = 132,978729

4

7

10

13

16

19

Perc.

J. Gtr.

E. Gtr.

E. Bass

22

38.9"
22.2,67

Perc.

E. Gtr.

E. Bass

25

48.4"
27.3,68

Perc.

J. Gtr.

E. Gtr.

E. Bass

28

Perc.

J. Gtr.

E. Gtr.

E. Bass

Perc. Organ

31

Perc.

J. Gtr.

E. Gtr.

E. Bass

Perc. Organ

34

Perc.

J. Gtr.

E. Gtr.

E. Bass

Perc. Organ

36

Perc.

J. Gtr.

J. Gtr.

E. Gtr.

E. Bass

Perc. Organ

39

Perc.

J. Gtr.

J. Gtr.

E. Gtr.

E. Bass

Perc. Organ

FX 5

42

Perc.

J. Gtr.

J. Gtr.

E. Gtr.

E. Bass

Perc. Organ

FX 5

45

49

52

Perc. J. Gtr. E. Gtr. E. Bass Perc. Organ

56

Perc. J. Gtr. E. Bass Perc. Organ

59

Perc. J. Gtr. E. Gtr. E. Bass Perc. Organ

62

Perc.

E. Gtr.

E. Bass

Perc. Organ

65

Perc.

J. Gtr.

J. Gtr.

E. Gtr.

E. Bass

Perc. Organ

68

Perc.

E. Gtr.

E. Bass

Perc. Organ

71

Perc.

J. Gtr.

E. Gtr.

E. Gtr.

E. Bass

Perc. Organ

74

Perc.

J. Gtr.

E. Gtr.

E. Bass

Perc. Organ

75

Perc. J. Gtr. J. Gtr. E. Gtr. E. Gtr. E. Bass Perc. Organ

78

Perc. J. Gtr. J. Gtr. E. Gtr. E. Gtr. E. Bass Perc. Organ FX 5

81

83

86

Perc.

J. Gtr.

J. Gtr.

E. Gtr.

E. Gtr.

E. Bass

Perc. Organ

FX 5

90

Perc.

J. Gtr.

J. Gtr.

E. Gtr.

E. Gtr.

E. Bass

Perc. Organ

FX 5

93

Perc.

J. Gtr.

J. Gtr.

E. Gtr.

E. Gtr.

E. Bass

Perc. Organ

FX 5

97

Perc.

J. Gtr.

E. Gtr.

E. Gtr.

E. Bass

Perc. Organ

FX 5

100

104

107

Perc.

J. Gtr.

E. Gtr.

E. Gtr.

E. Bass

Perc. Organ

Celio Galvao - Tem Clima de Amor no Ar

Percussion

♩ = 132,978729

5

9

13

17

21

25

29

33

37

V.S.

41

45

49

53

57

61

65

69

73

77

Percussion

81

85

89

93

97

101

106

♩ = 132,978729

5

10

23

38

4

46

18

68

5

77

4

86

5

95

9

4

♩ = 132,978729

5

10

2

2

19

5

28

4

36

40

4

48

6

57

5

66

8

77

4

2

Jazz Guitar

84

4

92

2

98

102

5

2

Electric Guitar

Celio Galvao - Tem Clima de Amor no Ar

♩ = 132,978729

8 42

53 18

75

80

85

90

94

99

104 3

Celio Galvao - Tem Clima de Amor no Ar

Electric Guitar

♩ = 132,978729

10

13

16

19

24

28

32

38

43

48

8

59

64

68

72

2

78

83

88

93

97

5

105

107

♩ = 132,978729

2

6

10

3

98

52

57

62

67

72

77

82

87

93

99

105

Percussive Organ

54

61

69

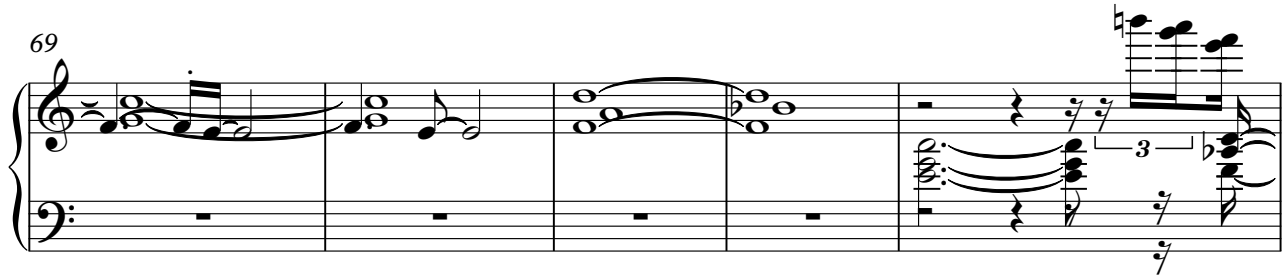

74

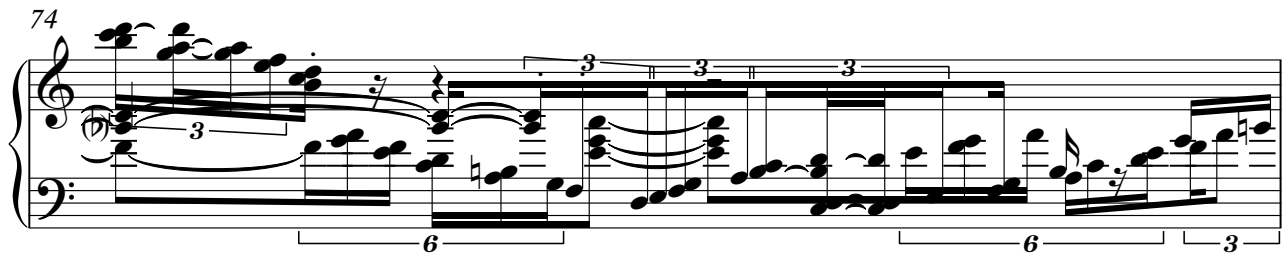

75

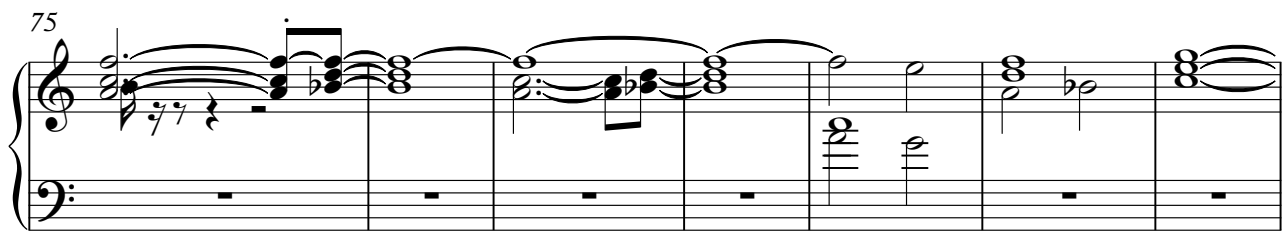

82

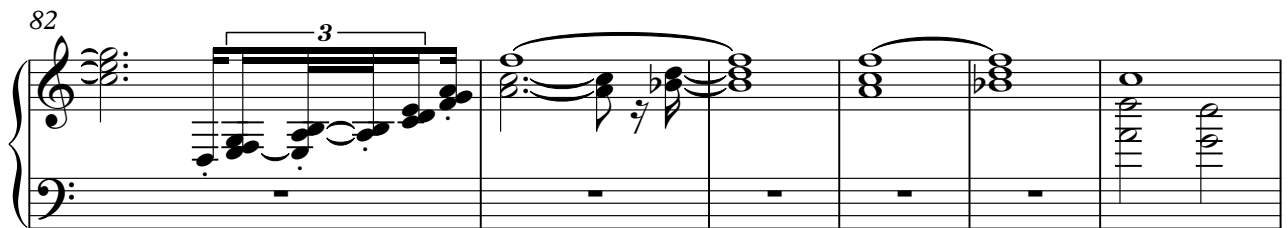

88

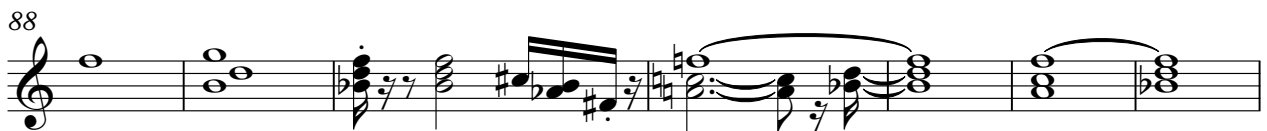

Percussive Organ

95

102

106

Celio Galvao - Tem Clima de Amor no Ar

FX 5 (Brightness)

♩ = 132,978729

38

42

3

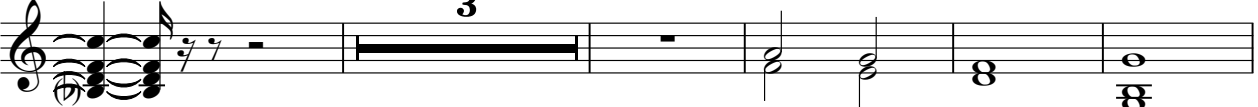

50

29

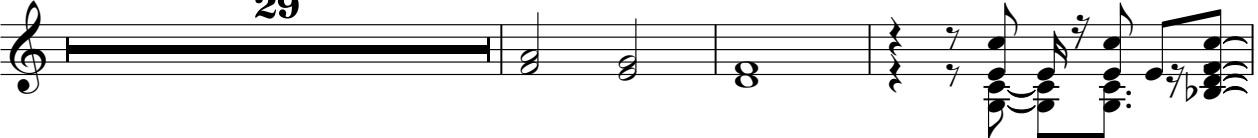

82

3

91

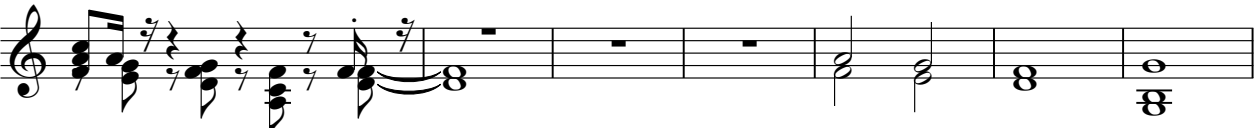

98

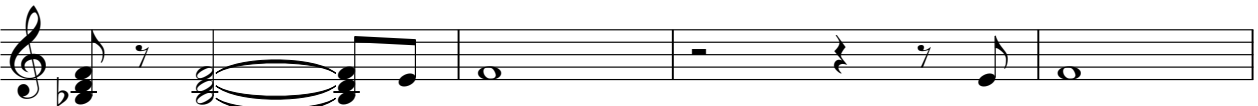

102

7

