

Cellai solo te - Barbarossa

♩ = 136,000153
Drums

Musical score for the first system of 'Cellai solo te - Barbarossa'. The score is in 4/4 time and features the following instruments and parts:

- Percussion: A single bar with a rest.
- Jazz Guitar: Labeled 'Muted gt', with a single bar with a rest.
- Electric Guitar: Labeled 'Dist. gt', with a melodic line starting in the second measure.
- Electric Guitar: Labeled 'Overd. gt', with a melodic line starting in the second measure.
- Electric Guitar: Labeled 'Clean gt', with a melodic line starting in the second measure.
- 5-string Fretless Electric Bass: Labeled 'Bass', with a single bar with a rest.
- Tape Sampler Keyboard [Brass]: Labeled 'Melody', with a single bar with a rest.
- Tape Sampler Keyboard [Brass]: Labeled 'Synbrass', with a single bar with a rest.
- FX 5 (Brightness): Labeled 'Choir', with a tempo marking of ♩ = 136,000153 and a single bar with a rest.

- Perc. (Percussion): A melodic line starting in measure 5, including a triplet of eighth notes.
- E. Gtr. (Electric Guitar): Labeled 'Dist. gt', with a melodic line starting in measure 5.
- E. Gtr. (Electric Guitar): Labeled 'Overd. gt', with a melodic line starting in measure 5.
- E. Bass (Electric Bass): Labeled 'Bass', with a melodic line starting in measure 5, including a triplet of eighth notes.

8

Perc.

J. Gtr.

E. Gtr.

E. Gtr.

E. Bass

Tape Smp. Brs

11

Perc.

J. Gtr.

E. Gtr.

E. Gtr.

E. Bass

Tape Smp. Brs

14

Perc.

J. Gtr.

E. Gtr.

E. Gtr.

E. Bass

Tape Smp. Brs

17

Perc.

J. Gtr.

E. Gtr.

E. Gtr.

E. Bass

Tape Smp. Brs

19

Perc. E. Gtr. E. Gtr. E. Bass Tape Smp. Brs

21

Perc. E. Gtr. E. Gtr. E. Bass Tape Smp. Brs

23

Perc. E. Gtr. E. Gtr. E. Bass

26

Perc.

J. Gtr.

E. Gtr.

E. Gtr.

E. Bass

Tape Smp. Brs

29

Perc.

J. Gtr.

E. Gtr.

E. Gtr.

E. Bass

Tape Smp. Brs

32

34

35

Perc.

E. Gtr.

E. Gtr.

E. Bass

Tape Smp. Brs

36

Perc.

E. Gtr.

E. Gtr.

E. Bass

Tape Smp. Brs

38

Perc.

E. Gtr.

E. Gtr.

E. Bass

Tape Smp. Brs

40

Perc.

E. Gtr.

E. Gtr.

E. Bass

Tape Smp. Brs

41

Perc.

E. Gtr.

E. Gtr.

E. Bass

Tape Smp. Brs

Tape Smp. Brs

44

Perc.

E. Gtr.

E. Bass

Tape Smp. Brs

Tape Smp. Brs

47

Perc.

E. Gtr.

E. Gtr.

E. Bass

Tape Smp. Brs

49

Perc.

E. Gtr.

E. Gtr.

E. Bass

Tape Smp. Brs

52

Perc.

E. Gtr.

E. Gtr.

E. Bass

Tape Smp. Brs

55

Perc.

J. Gtr.

E. Gtr.

E. Gtr.

E. Bass

Tape Smp. Brs

58

Perc.

J. Gtr.

E. Gtr.

E. Gtr.

E. Bass

Tape Smp. Brs

61

Perc.

J. Gtr.

E. Gtr.

E. Gtr.

E. Bass

Tape Smp. Brs

64

Perc. E. Gtr. E. Gtr. E. Bass Tape Smp. Brs

66

Perc. E. Gtr. E. Gtr. E. Bass Tape Smp. Brs

68

Perc. E. Gtr. E. Gtr. E. Bass Tape Smp. Brs

70

Perc.

E. Gtr.

E. Gtr.

E. Bass

Tape Smp. Brs

Tape Smp. Brs

73

Perc.

E. Gtr.

E. Bass

Tape Smp. Brs

Tape Smp. Brs

76

Perc. E. Gtr. E. Gtr. E. Bass Tape Smp. Brs

78

Perc. E. Gtr. E. Gtr. E. Bass Tape Smp. Brs

81

Perc. E. Gtr. E. Gtr. E. Bass Tape Smp. Brs

85

Perc. E. Gtr. E. Gtr. E. Bass

88

Perc. E. Gtr. E. Gtr. E. Gtr. E. Bass

Tape Smp. Brs

91

Perc. E. Gtr. E. Gtr. E. Bass

Tape Smp. Brs

94

97

100

Perc.

E. Gtr.

E. Gtr.

E. Bass

Tape Smp. Brs

Tape Smp. Brs

103

Perc.

E. Gtr.

E. Gtr.

E. Gtr.

E. Bass

Tape Smp. Brs

106

Perc.

E. Gtr.

E. Gtr.

E. Bass

110

Perc.

E. Gtr.

E. Gtr.

E. Bass

113

Perc.

E. Gtr.

E. Gtr.

E. Bass

Tape Smp. Brs

Tape Smp. Brs

116

Perc.

E. Gtr.

E. Bass

Tape Smp. Brs

Tape Smp. Brs

119

Perc.

E. Gtr.

E. Gtr.

E. Bass

Tape Smp. Brs

121

Perc.

E. Gtr.

E. Gtr.

E. Bass

Tape Smp. Brs

124

Perc.

E. Gtr.

E. Gtr.

E. Bass

Tape Smp. Brs

FX 5

127

Perc.

E. Gtr.

E. Gtr.

E. Bass

Tape Smp. Brs

FX 5

130 21

Perc. E. Gtr. E. Gtr. E. Bass Tape Smp. Brs FX 5

133

Perc. E. Gtr. E. Gtr. E. Bass Tape Smp. Brs FX 5

136

Perc. E. Gtr. E. Gtr. E. Bass FX 5

139

Perc. E. Gtr. E. Gtr. E. Bass FX 5

142

Perc. E. Gtr. E. Gtr. E. Bass FX 5

144

Cellai solo te - Barbarossa

Percussion

♩ = 136,000153
Drums 4

8

12

16

20

24

28

32

36

40

V.S.

Percussion

44

48

52

56

60

64

68

71

75

79

Percussion

83

87

91

96

101

105

109

113

117

121

V.S.

Percussion

125

129

133

137

140

143

148

♩ = 136,000153
Muted gt

9

12

15

27

30

33

57

60

62

148

9

21

84

Cellai solo te - Barbarossa

Electric Guitar

♩ = 136,000153

Dist. gt

6

11

14

17

22

25

29

32

37

V.S.

41

44

47

50

55

58

61

66

70

73

76

3 3 6

79

84

89

98

105

110

114

117

119

3 3 6

V.S.

122

127

132

137

142

148

Electric Guitar

Cellai solo te - Barbarossa

♩ = 136,000153

Overd.gt

5

9

19

21

23

27

30

Electric Guitar

33

35

36

38

41

50

54

58

63

66

69

6 3

71

6

80

84

88

5

97

6

108

112

6

120

124

128

132

136

141

143

148

Electric Guitar

Cellai solo te - Barbarossa

♩ = 136,000153
Clean gt

88

91

94

97

100

103

43

148

5-string Fretless Electric Bass Cellai solo te - Barbarossa

♩ = 136,000153

Bass

4

8

12

16

20

24

28

32

36

40

V.S.

44

48

52

56

60

64

68

72

76

80

84

88

94

100

105

109

113

117

120

124

V.S.

128

132

136

140

143

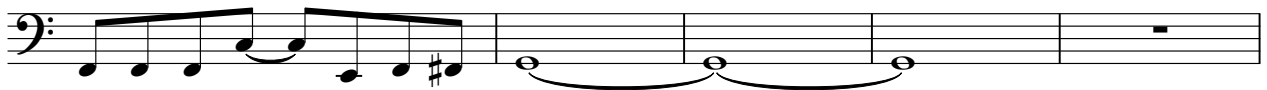

148

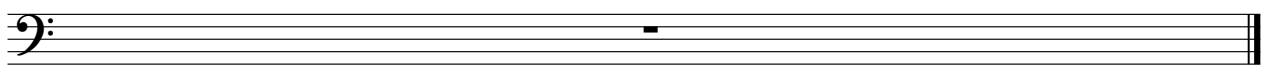

Tape Sampler Keyboard [Brass]

48 3

56

60

64

68

73

78 7

89

94

100

105

8

117

123

2

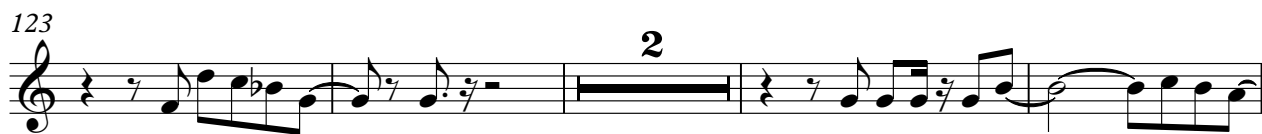

129

133

12

148

Tape Sampler Keyboard [Brass] Cellai solo te - Barbarossa

♩ = 136,000153
Synbrass

41

45

25

73

19

96

101

13

116

30

148

FX 5 (Brightness)

Cellai solo te - Barbarossa

♩ = 136,000153
Choir

123