

# Celly Campelo - Broto Legal

0.0"  
1.1,00  
Seq. by Fabiano Mafezoli ( mafezoli@prover.com.br )

♩ = 149,950134

♩ = 149,950134

6

alto sax

drum

piano

bass

voice oohs

8

alto sax

drum

piano

bass

voice oohs

10

alto sax

drum

piano

bass

voice oohs

12

alto sax

drum

piano

bass

voice oohs

14

alto sax

drum

piano

bass

voice oohs

16

alto sax

drum

piano

bass

voice oohs

18

alto sax

drum

piano

bass

voice oohs

20

alto sax

drum

piano

bass

voice oohs

22

alto sax

drum

piano

bass

voice oohs

24

alto sax

drum

piano

bass

voice oohs

26

alto sax

drum

piano

bass

choir aahs

voice oohs

28

alto sax

drum

piano

bass

choir aahs

30

alto sax  
drum  
piano  
bass  
choir aahs

32

alto sax  
drum  
piano  
bass  
choir aahs  
voice oohs

34

alto sax  
drum  
piano  
bass  
voice oohs

36

alto sax  
drum  
piano  
bass  
voice oohs

38

alto sax

drum

piano

bass

voice oohs

40

alto sax

drum

piano

bass

choir aahs

voice oohs

42

alto sax

drum

piano

bass

choir aahs

voice oohs

44

alto sax

drum

piano

bass

voice oohs

46

alto sax

drum

piano

bass

voice oohs

48

alto sax

drum

piano

bass

voice oohs

50

alto sax

drum

piano

bass

voice oohs

52

alto sax

drum

piano

bass

voice oohs

54

alto sax  
drum  
piano  
bass  
voice oohs

56

alto sax  
drum  
piano  
bass  
voice oohs

58

alto sax  
drum  
piano  
bass  
voice oohs

60

alto sax  
drum  
piano  
bass  
voice oohs

62

alto sax  
drum  
piano  
bass  
voice oohs

64

alto sax  
drum  
piano  
bass  
voice oohs

66

alto sax

drum

piano

bass

choir aahs

voice oohs

68

alto sax

drum

piano

bass

choir aahs

70

alto sax

drum

piano

bass

choir aahs

72

alto sax

drum

piano

bass

choir aahs

voice oohs

74

alto sax

drum

piano

bass

voice oohs

76

alto sax

drum

piano

bass

voice oohs

78

alto sax

drum

piano

bass

voice oohs

80

alto sax

drum

piano

bass

choir aahs

voice oohs

82

alto sax

drum

piano

bass

choir aahs

voice oohs

84

alto sax

drum

piano

bass

voice oohs

86

alto sax

drum

piano

bass

voice oohs

88

alto sax

drum

piano

bass

voice oohs

90

alto sax

drum

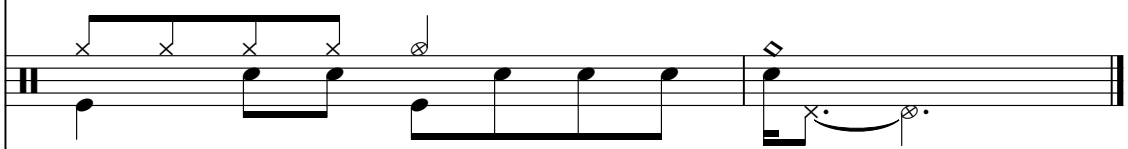

piano

bass

voice oohs

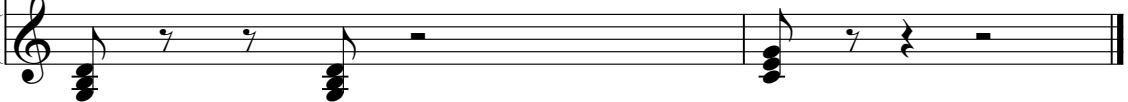

# Celly Campelo - Broto Legal

alto sax

♩ = 149,950134

2

6

9

13

19

23

29

34

38

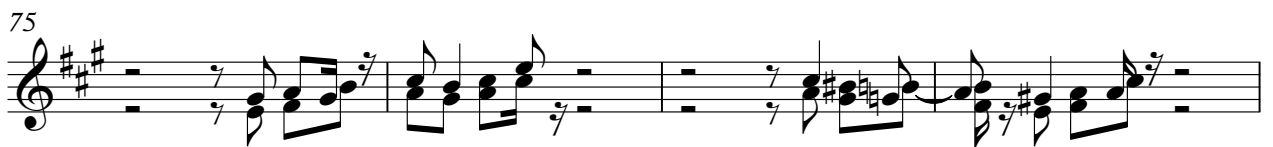
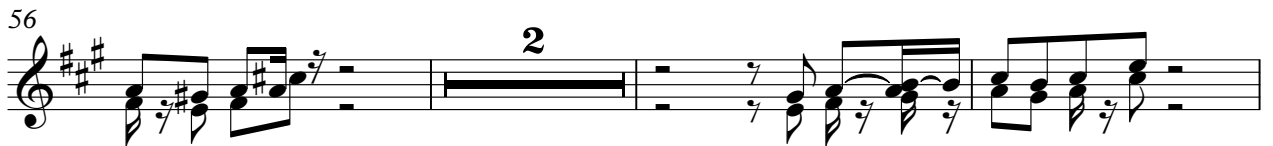

84

87

89

Celly Campelo - Broto Legal

drum

♩ = 149,950134

5

9

13

17

21

25

29

33

36

V.S.

40

44

48

52

56

60

64

68

72

75

79

83

87

89

# Celly Campelo - Broto Legal

piano

♩ = 149,950134

2

5

7

9

11

13

15

17

19

21

V.S.

23

25

27

29

31

34

37

39

41

44

46

48

50

52

54

56

58

60

62

64

66

68

70

72

75

77

79

81

84

86

piano

5

# Celly Campelo - Broto Legal

bass

♩ = 149,950134

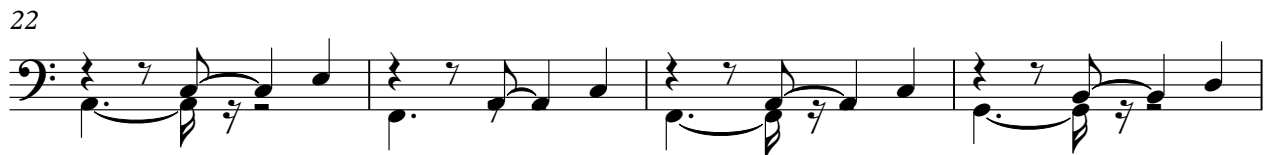

V.S.

47

51

56

61

65

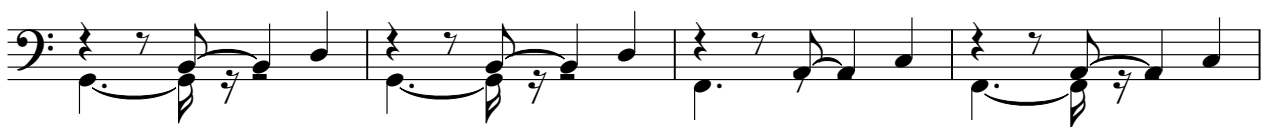

69

73

77

82

87

89

choir aahs

# Celly Campelo - Broto Legal

♩ = 149,950134

26

33

8

24

69

8

81

9

# Celly Campelo - Broto Legal

voice oohs

♩ = 149,950134

2

7

12

17

21

26

6

35

38

2

43

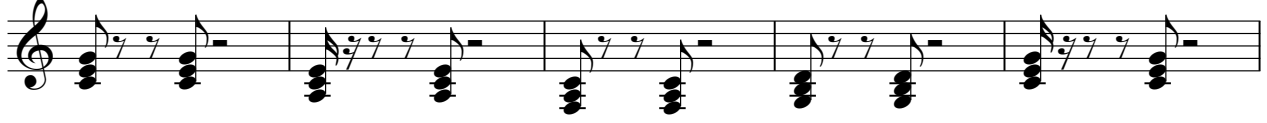

48

53

57

61

66

75

80

86

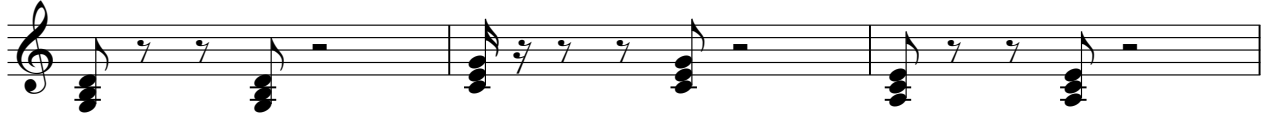

89

