

Celly Campelo - Lacinhos Cor de Rosa

♩ = 130,000137

Drums

Piano

Guitar

Bass

Bass

Melody 3

♩ = 130,000137

Strings

Strings

Vocal

Melody 1

Melody 2

4

Drums

Piano

Guitar

Bass

Bass

Strings

Strings

Melody 2

6

8

Drums

Piano

Guitar

Bass

Bass

Strings

Strings

Vocal

Melody 2

10

- Drums:** Features a complex rhythmic pattern with various note values and rests, including a prominent snare drum line.
- Guitar:** Shows a series of chords and single notes, likely representing a guitar solo or accompaniment.

12

14

16

Drums

Piano

Guitar

Bass

Bass

Strings

Strings

Melody 1

Melody 2

18

Drums

Piano

Guitar

Bass

Bass

Melody 3

Strings

Strings

Melody 1

Melody 2

20

Drums

Piano

Guitar

Bass

Bass

Strings

Strings

Melody 1

Melody 2

Detailed description of the musical score: The score is for page 10, starting at measure 20. It features seven staves. The top staff is for Drums, showing a consistent rhythmic pattern of eighth notes with 'x' marks above them, indicating cymbal hits. The Piano part consists of two staves; the right hand plays chords and moving lines, while the left hand provides a steady bass line. The Guitar part is in the treble clef, featuring a mix of chords and single-note lines. The two Bass staves are in the bass clef, with the upper staff playing chords and the lower staff playing a melodic line. The two Strings staves are in the treble clef, with the upper staff playing sustained chords and the lower staff playing a melodic line. Melody 1 and Melody 2 are both in the treble clef, with Melody 1 being a simple eighth-note line and Melody 2 being a more complex line with some ties.

22

24

Drums

Piano

Guitar

Bass

Bass

Strings

Strings

Melody 2

26

The musical score consists of the following parts:

- Drums:** Features a complex rhythmic pattern with various note values and rests, including a double bar line at the beginning.
- Piano:** Shows a melodic line with some grace notes and rests.
- Guitar:** Displays a series of chords and rests, typical of a guitar accompaniment.
- Bass (top):** Provides a simple bass line with few notes and rests.
- Strings (top):** Features a melodic line with some grace notes and rests.
- Strings (bottom):** Shows a series of chords and rests.
- Vocal:** Contains a vocal line with a few notes and rests.
- Melody 2:** Shows a melodic line with some grace notes and rests.

28

Drums

Piano

Guitar

Bass

Bass

Strings

Strings

Vocal

Melody 2

30

Drums

Piano

Guitar

Bass

Bass

Strings

Strings

Vocal

Melody 2

32

Drums

Piano

Guitar

Bass

Bass

Strings

Strings

Vocal

Melody 2

34

36

Drums

Piano

Guitar

Bass

Bass

Strings

Strings

Melody 1

Melody 2

38

40

42

44

46

48

50

52

Drums

Piano

Guitar

Bass

Bass

Strings

Strings

Vocal

Melody 2

54

56

58

60

Drums

Piano

Guitar

Bass

Bass

Strings

Strings

Melody 1

Melody 2

62

64

66

Drums

Piano

Guitar

Bass

Bass

Strings

Strings

Melody 2

68

- Piano:** The right hand plays chords and melodic fragments, while the left hand provides a steady bass line.
- Strings (top):** Features sustained chords and a melodic line.
- Melody 2:** A second melodic line, often in parallel motion with Melody 1.

70

Drums

Piano

Guitar

Bass

Bass

Strings

Strings

Melody 1

Melody 2

Celly Campelo - Lacinhos Cor de Rosa

Drums

♩ = 130,000137

2

6

10

14

18

22

26

30

34

38

V.S.

Drums

42

46

50

54

58

62

66

69

Celly Campelo - Lacinhos Cor de Rosa

Piano

♩ = 130,000137

V.S.

28

32

36

40

44

48

Celly Campelo - Lacinhos Cor de Rosa
Guitar

♩ = 130,000137

V.S.

34

37

41

44

47

50

53

56

60

63

67

69

Celly Campelo - Lacinhos Cor de Rosa

Bass

♩ = 130,000137

7

12

18

23

28

33

39

44

49

V.S.

2

Bass

54

60

65

68

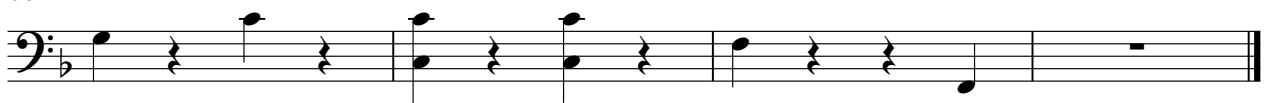

Celly Campelo - Lacinhos Cor de Rosa

Bass

♩ = 130,000137

2

6

9

12

16

19

23

26

29

32

V.S.

35

38

41

45

48

51

54

57

60

64

67

69

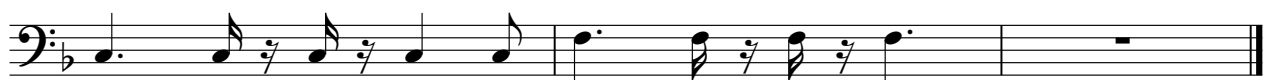

Celly Campelo - Lacinhos Cor de Rosa
Melody 3

♩ = 130,000137

17 19 19

This block contains musical notation for measures 17, 18, and 19. It is written in 4/4 time with a key signature of one flat (B-flat). Measure 17 features a whole rest in both the treble and bass staves. Measure 18 shows a melodic line in the bass staff starting with a half note chord (F2, C3), followed by quarter notes G2, A2, and B2. Measure 19 contains a whole rest in both staves. The number '130,000137' is positioned above the first staff.

38

19 13

This block contains musical notation for measures 19 and 13. It is written in 4/4 time with a key signature of one flat (B-flat). Measure 19 features a melodic line in the bass staff starting with a half note chord (F2, C3), followed by quarter notes G2, A2, and B2. Measure 13 contains a whole rest in the bass staff. The number '38' is positioned above the first staff.

Celly Campelo - Lacinhos Cor de Rosa

Strings

♩ = 130,000137

2

8

15

21

26

32

38

44

50

57

V.S.

2

Strings

63

67

Celly Campelo - Lacinhos Cor de Rosa
Strings

♩ = 130,000137

2

7

13

18

23

28

34

39

44

49

V.S.

55

60

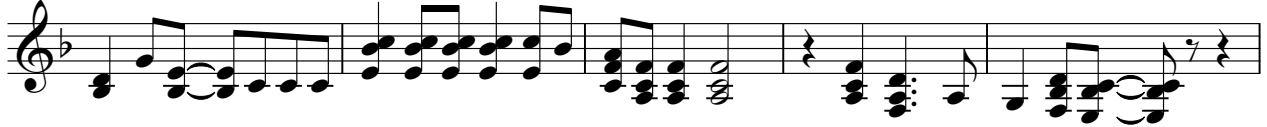

65

68

Celly Campelo - Lacinhos Cor de Rosa

Vocal

♩ = 130,000137

6

11

12

27

32

12

48

52

17

Celly Campelo - Lacinhos Cor de Rosa
Melody 1

♩ = 130,000137

13

18

11

23

38

11

43

58

5

63

Celly Campelo - Lacinhos Cor de Rosa

Melody 2

♩ = 130,000137

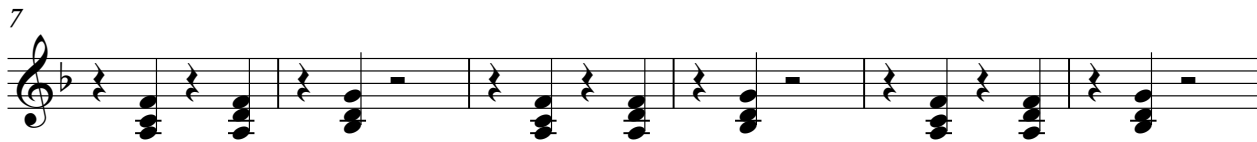

V.S.

55

60

65

68

