

Celso Fonseca - Ela e Carioca

0.0"
1.1,00
T10505

6.9"
4.1,00
Editora HMP

♩ = 69,9999999985

Sequenciado por Ricardo Pacheco e Chaves

Alto Flute

Percussion

Kora

Electric Bass

Electric Piano

Solo

♩ = 69,9999999985

5

Perc.

Kora

E. Bass

E. Piano

Solo

Ta tu ta hehehehehe Here she comes

Copyright © Editora HMP
Copyright © Editora HMP

9

Tba.

Perc.

Kora
Ta ta taru ra

E. Bass

E. Piano

Solo

13

Tba.

Perc.

Kora
taru ra he comes
Here she comes

E. Bass

E. Piano

Solo

17

A. Fl.

Tba.

Perc.

Kora

E. Bass

E. Piano

Else ca ri o ca ri o ca ri o ca Just see the way

21

A. Fl.

Perc.

Kora

E. Bass

E. Piano

she walks No one can be what she is

25

A. Fl.

Perc.

Kora

E. Bass

E. Piano

Solo

I look and what I see when I look

28

A. Fl.

Tba.

Perc.

Kora

E. Bass

E. Piano

Solo

deep in her eyes I can see the sea A for

31

Tba.

Perc.

Kora
gotten road The ca rising skies Andnot

E. Bass

E. Piano

Solo

34

Perc.

Kora
only that, I'm love with her The most ex-cel-ling way

E. Bass

E. Piano

Solo

38

A. Fl.

Perc.

Kora
It's written on my lips wherever kisses stay he

E. Bass

E. Piano

Solo

42

A. Fl.

Tba.

Perc.

Kora
smiles and says a sud deni neworia i s smi for me Anbu

E. Bass

E. Piano

Solo

46

Tba.

Perc.

Kora
know what else She's a ca ca Lia e ca Lia e

E. Bass

E. Piano

Solo

50

Perc.

Kora
Ta ta tara tu ra ta tu ra ta ta tara tu ra ta tu ra nca nca nca nca

E. Bass

E. Piano

Solo

54

A. Fl.

Tba.

Perc.

Kora

E. Bass

E. Piano

Solo

Hereshe comes

58

A. Fl.

Perc.

Kora

E. Bass

E. Piano

ca ri ca ri e ca ri o ca Basta o pei timo dela an dar

62

A. Fl. 

Perc. 

Kora 
...mo-as sim Pa ra dai Eu

E. Bass 

E. Piano 

Solo 

66

A. Fl. 

Tba. 

Perc. 

Kora 
ve jo salu-oscus o mos is nortes do Rio tu ar veica

E. Bass 

E. Piano 

Solo 

70

Tba.

Perc.

Kora
mes ma luã Vejo o mes mo ceã Vejo o mes mo maã

E. Bass

E. Piano

Solo

73

Tba.

Perc.

Kora
Andot only that, I in love with her The most ex ci

E. Bass

E. Piano

Solo

77

Perc.

Kora

E. Bass

E. Piano

Solo

81

A. Fl.

Perc.

Kora

E. Bass

E. Piano

Solo

85

A. Fl.

Tba.

Perc.

Kora

E. Bass

E. Piano

Solo

me And you know what else She's a Ca Eia e

88

Tba.

Perc.

Kora

E. Bass

E. Piano

Solo

Ca Eia e Ta ta ta ta ru ra ta ru ra

92

Perc.

Kora

E. Bass

E. Piano

Solo

95

Tba.

Perc.

Kora

E. Bass

E. Piano

Solo

99

Tba.

Perc.

Kora

E. Bass

E. Piano

Solo

ta rura ta rura ta rura ta rura her she comes

103

Tba.

Perc.

Kora

E. Bass

E. Piano

Solo

Her she comes

107

Perc.

Kora

The Kora staff is written in treble clef. It starts with a series of chords, each marked with a '7' (likely indicating a seventh chord). The notation includes eighth notes and rests, with some notes beamed together.

E. Bass

The E. Bass staff is written in bass clef. It features a melodic line with eighth notes and rests, including a triplet of eighth notes towards the end of the staff.

Alto Flute

Celso Fonseca - Ela e Carioca

♩ = 60, 99985

15

20

26

11

42

6

11

58

3

3

63

6

3

70

11

6

6

84

28

Copyright © Editora HMP
Copyright © Editora HMP

Tuba Celso Fonseca - Ela e Carioca

♩ = 69, 99008599985

7

12

18 11

34 11

50 5 12

71 11

87 8

99

102 8

Copyright © Editora HMP
Copyright © Editora HMP

Celso Fonseca - Ela e Carioca

Percussion

♩ = 69, 000005 999985

Sequenciado por Ricardo Pacheco e Chaves.

T10505

Ta ta Tara rura Tarura Ta ra Ta ta Tara rura

Tarura her she comes Here she comes

Ta ta Tararura Tarura Tara Ta ta Tararura Tarura her she comes

Her she comes Ela cari o she'a

cari o ca Just see the way she walks No body can be what she

is to me I look what do I see When I look

deep in her eyes I can see a forgotten road The resins skies

And only that, I'm love wither The most exciting way

It's written on my lips Where her kisses stay She

smiles and all of a sudden The world is smiling for me Anybody else She's a

V.S.

Copyright © Editora HMP
Copyright © Editora HMP

Percussion

47

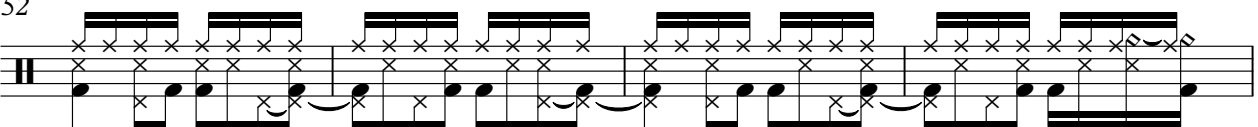
 ri o ca lae ca ri o ca Ta ta Tararura Ta rura Ta ra

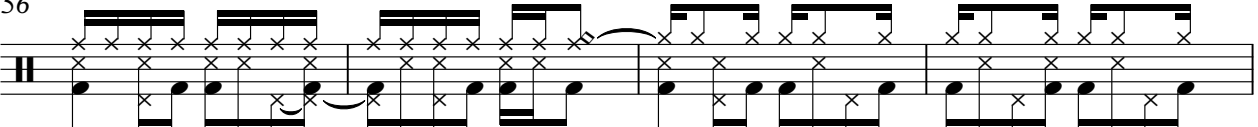
52

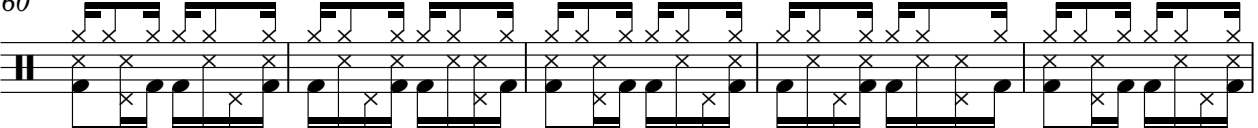
 Ta ta Tara rura Tarura her she comes Hereshe comes

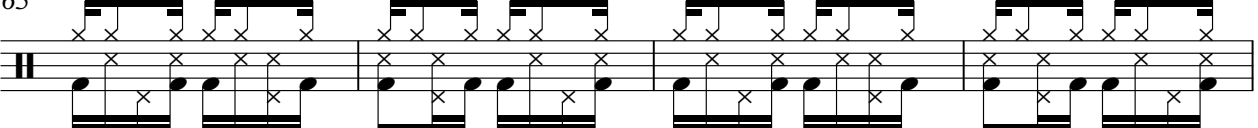
56

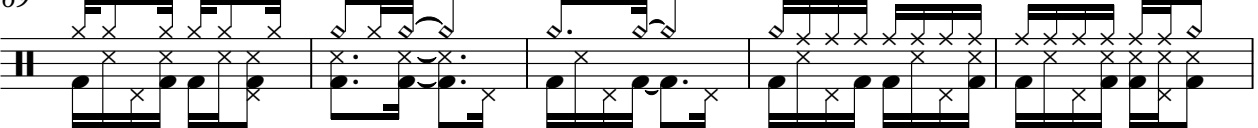
 E_la ca ri o ca la e ca ri o ca Basta

60

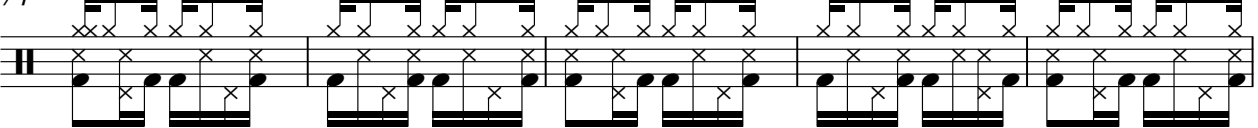
 o jei tinho dela an dar In da ma ri nho_as sim Pa ra

65

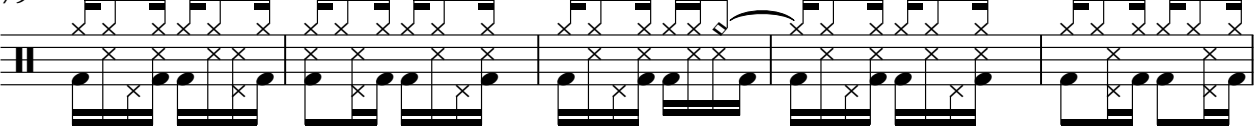
 dar Eu ve jo na luz do seu o lhos As noi tes do Rio ao lu ar

69

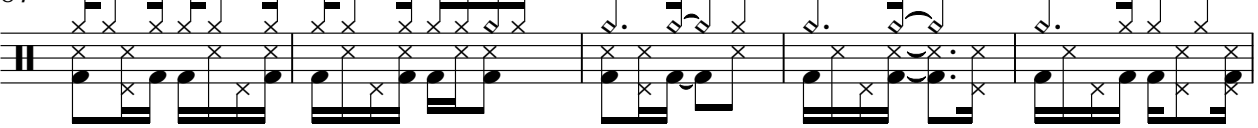
 Veja meso luz Vejo meso ceu Vejo meso mar Andt

74

 only that, I'm love with her The most ex ci ting way It's in my lips

79

 Where her kis ses stay She smile and all of a sud den world is

84

 smi ling for me Any how what else She's ca ri o da la ca ri o ca

89

 Ta ta Ta ra ru ra Ta ru ra Ta ra Ta ta Ta ra ru ra

93

97

101

105

Celso Fonseca - Ela e Carioca

Kora

♩ = 60, 999, 99985

6

10

14

19

24

28

33

38

43

Copyright © Editora HMP
Copyright © Editora HMP

V.S.

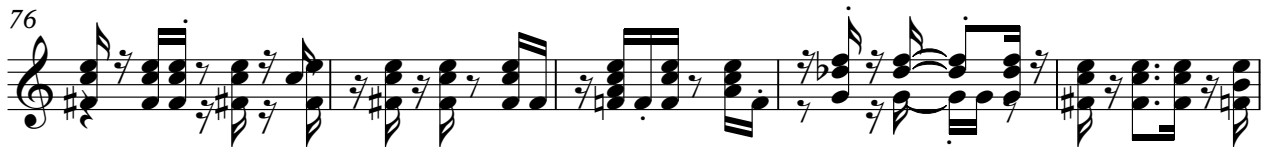
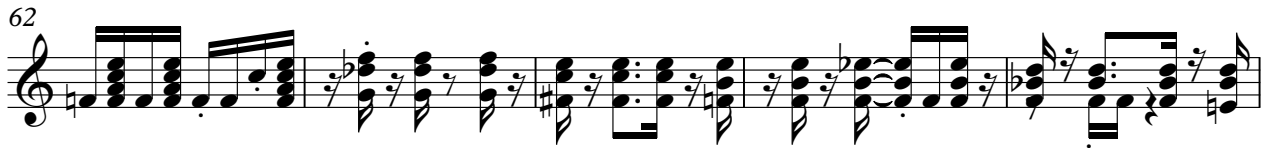

Kora

94

99

103

107

80

88

95

103

108

Electric Piano Celso Fonseca - Ela e Carioca

♩ = 60, 999, 99985

6

13

20

26

31

Copyright © Editora HMP
Copyright © Editora HMP

V.S.

78

84

90

96

101

Celso Fonseca - Ela e Carioca

Solo

♩ = 60, 999, 99985

6

13

26

31

36

42

47

52

Copyright © Editora HMP
Copyright © Editora HMP

