

♩ = 145,000031

Tenor Saxophone

Percussion

Alto Xylophone

Electric Guitar

5-string Fretless Electric Bass

Synth Bass

TAKEITTO

Reverse Cymbals

Synth Strings

Lead 8 (Bass + Lead)

Lead 8 (Bass + Lead)

Pad 7 (Halo)

♩ = 145,000031

FX 5 (Brightness)

6

E. Gtr.

E. Bass

Rev. Cym.

Syn. Str.

Lead 8

9

Perc.

E. Gtr.

E. Bass

Syn. Str.

Lead 8

12

E. Gtr.
E. Bass
Syn. Str.
Lead 8

16

E. Gtr.

E. Bass

S. Bass

Syn. Str.

Lead 8

18

Perc.

E. Gtr.

E. Bass

S. Bass

Syn. Str.

Lead 8

20

22

24

Perc.

E. Bass

Syn. Str.

26

Perc.

E. Bass

S. Bass

Syn. Str.

27

Perc.

E. Bass

S. Bass

Syn. Str.

28

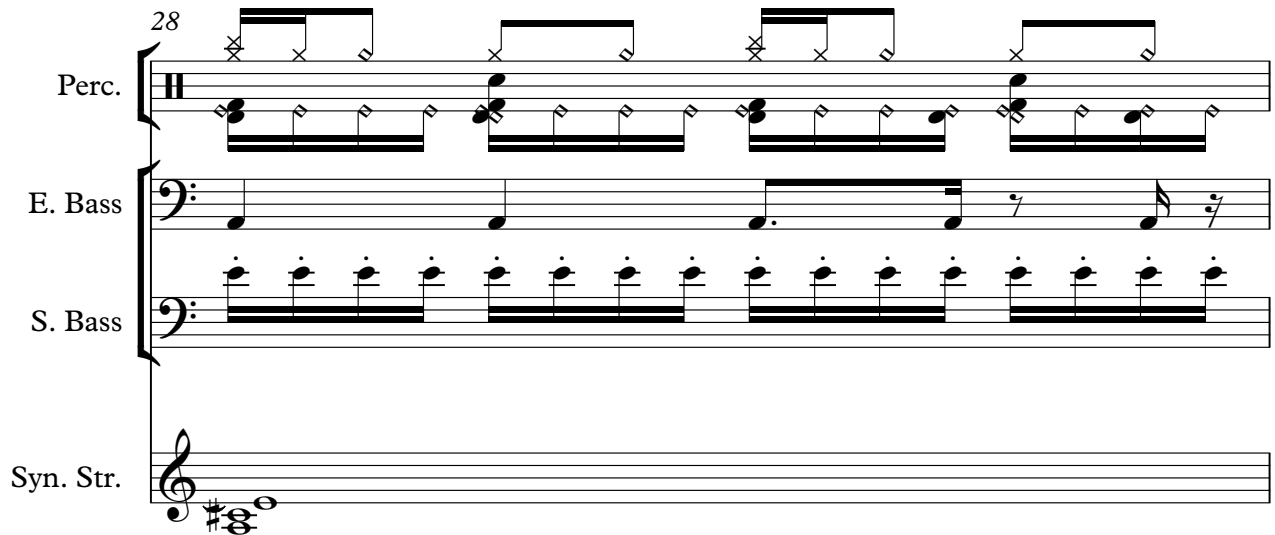

Perc.

E. Bass

S. Bass

Syn. Str.

29

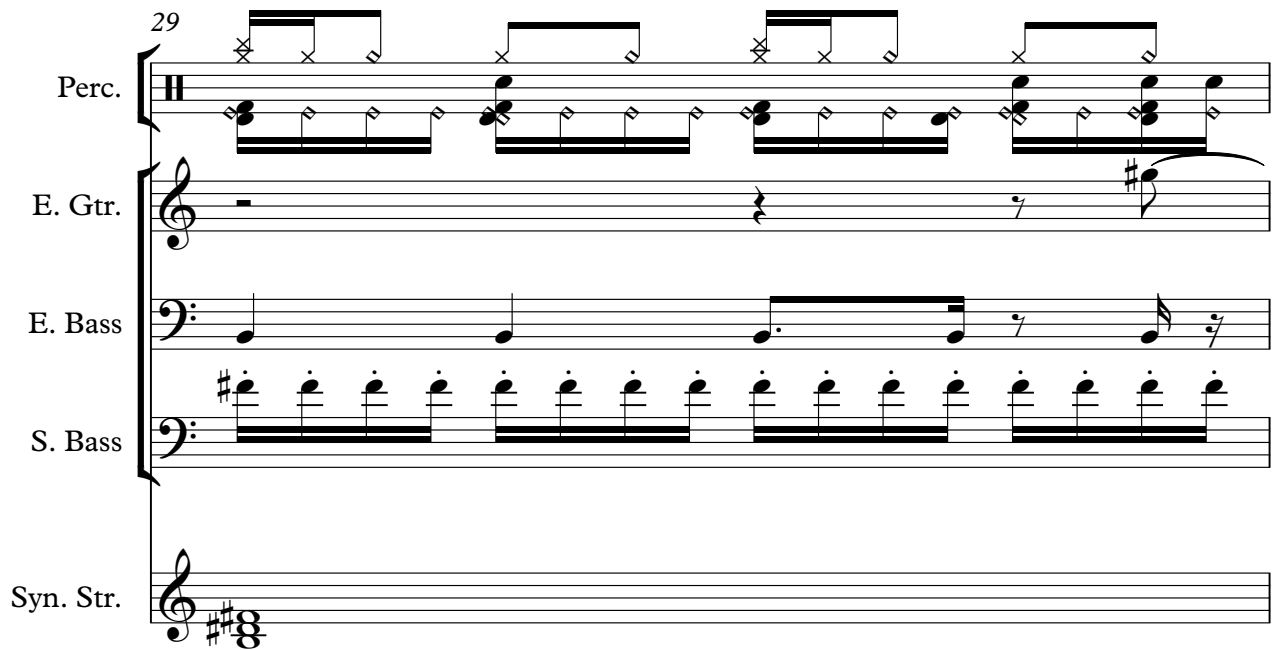

Perc.

E. Gtr.

E. Bass

S. Bass

Syn. Str.

30

Perc.

E. Gtr.

E. Bass

S. Bass

Syn. Str.

31

Perc.

E. Gtr.

E. Bass

S. Bass

Syn. Str.

32

Perc.

E. Gtr.

E. Bass

S. Bass

Syn. Str.

33

Perc.

E. Gtr.

E. Bass

S. Bass

Syn. Str.

34

Perc.

E. Gtr.

E. Bass

S. Bass

Syn. Str.

35

Perc.

E. Gtr.

E. Bass

S. Bass

Syn. Str.

36

Perc.

E. Gtr.

E. Bass

S. Bass

Syn. Str.

37

Perc.

Alto Xyl.

E. Gtr.

E. Bass

S. Bass

Syn. Str.

Lead 8

39

Perc.

Alto Xyl.

E. Bass

Syn. Str.

Lead 8

40

Perc.

Alto Xyl.

E. Bass

Syn. Str.

Lead 8

41

Perc.

Alto Xyl.

E. Bass

S. Bass

Rev. Cym.

Syn. Str.

Lead 8

42

Ten. Sax.

Perc.

E. Bass

Lead 8

43

Ten. Sax.

Perc.

E. Bass

Rev. Cym.

Lead 8

44

Ten. Sax.

Perc.

E. Bass

Lead 8

45

Ten. Sax.

Perc.

E. Bass

Rev. Cym.

Lead 8

46

Ten. Sax.

Perc.

E. Bass

Lead 8

Lead 8

47

Ten. Sax.

Perc.

E. Bass

Rev. Cym.

Lead 8

Lead 8

48

Ten. Sax.

Perc.

E. Bass

Lead 8

Lead 8

49

Ten. Sax. *3*

Perc.

E. Bass

Rev. Cym.

Lead 8

Lead 8

50

Ten. Sax. *3*

Perc.

E. Bass

Syn. Str.

Lead 8

Lead 8

51

Ten. Sax.

Perc.

E. Bass

Rev. Cym.

Syn. Str.

Lead 8

Lead 8

52

Ten. Sax.

Perc.

E. Gtr.

E. Bass

Rev. Cym.

Syn. Str.

Lead 8

Lead 8

Detailed description of the musical score: The score is for page 19, starting at measure 52. It consists of nine staves. The Tenor Saxophone (Ten. Sax.) part is in the treble clef and contains a melodic line with notes like G4, A4, B4, C5, and D5, with some rests and slurs. The Percussion (Perc.) part is in the percussion clef and features a complex rhythmic pattern with many notes, including some with 'x' marks, suggesting a specific drum sound. The Electric Guitar (E. Gtr.) part is in the treble clef and is mostly silent, with a few notes at the end. The Electric Bass (E. Bass) part is in the bass clef and has a simple line of notes. The Reverb Cymbal (Rev. Cym.) part is in the treble clef and has a few notes. The Synthesizer String (Syn. Str.) part is in the treble clef and has a few notes. The two Lead 8 parts are in the treble clef and have different rhythmic patterns, one with many notes and one with fewer notes.

20

54

Perc.

E. Gtr.

E. Bass

S. Bass

Rev. Cym.

Syn. Str.

55

Perc.

E. Gtr.

E. Bass

S. Bass

Syn. Str.

56

Perc.

E. Gtr.

E. Bass

S. Bass

Syn. Str.

57

Perc.

E. Gtr.

E. Bass

S. Bass

Syn. Str.

58

Perc.

E. Gtr.

E. Bass

S. Bass

Syn. Str.

59

Perc.

E. Gtr.

E. Bass

S. Bass

Syn. Str.

60

Perc.

E. Gtr.

E. Bass

S. Bass

Syn. Str.

61

Perc.

E. Gtr.

E. Bass

S. Bass

Syn. Str.

62

Perc.

E. Gtr.

E. Bass

S. Bass

Syn. Str.

63

Ten. Sax.

Perc.

E. Bass

S. Bass

Syn. Str.

64

Ten. Sax.

Perc.

E. Bass

S. Bass

Syn. Str.

65

Perc.

E. Gtr.

E. Bass

S. Bass

Syn. Str.

66

Perc.

E. Gtr.

E. Bass

S. Bass

Syn. Str.

67

Ten. Sax.

Perc.

E. Bass

S. Bass

Syn. Str.

68

Ten. Sax.

Perc.

E. Bass

S. Bass

Syn. Str.

69

Perc.

E. Gtr.

E. Bass

S. Bass

Syn. Str.

28

70

Perc.

E. Gtr.

E. Bass

S. Bass

Syn. Str.

71

Perc.

E. Gtr.

E. Bass

S. Bass

Syn. Str.

72

Perc.

E. Bass

S. Bass

Syn. Str.

73

Ten. Sax.

Perc.

E. Bass

S. Bass

Rev. Cym.

Syn. Str.

75

Ten. Sax.

E. Bass

Syn. Str.

77

Ten. Sax.

Perc.

E. Bass

Syn. Str.

79

Perc.

E. Bass

Syn. Str.

Pad 7

81

84

87

89

91

Perc.

E. Gtr.

E. Bass

Syn. Str.

Lead 8

Lead 8

FX 5

Detailed description of the musical score for measures 91 and 92. The score is arranged in a vertical stack of staves. The Percussion staff shows a snare drum and hi-hat pattern. The Electric Guitar staff has a melodic line with a sharp sign. The Electric Bass staff has two notes. The Synthesizer Strings staff has two chords. The two Lead 8 staves have melodic and rhythmic lines. The FX 5 staff has a rhythmic eighth-note pattern.

93

Perc.

E. Gtr.

E. Bass

S. Bass

Rev. Cym.

Syn. Str.

FX 5

95

Perc.

E. Gtr.

E. Bass

S. Bass

96

Perc.

E. Gtr.

E. Bass

S. Bass

97

Perc.

E. Gtr.

E. Bass

S. Bass

98

Perc.

E. Gtr.

E. Bass

S. Bass

99

Perc. E. Gtr. E. Bass S. Bass

100

Perc. E. Gtr. E. Bass S. Bass

101

Perc. E. Gtr. E. Bass S. Bass

102

Perc.

E. Gtr.

E. Bass

S. Bass

Syn. Str.

103

Ten. Sax.

Perc.

E. Bass

S. Bass

Syn. Str.

104

Ten. Sax.

Perc.

E. Bass

S. Bass

Syn. Str.

105

Perc.

E. Gtr.

E. Bass

S. Bass

Syn. Str.

106

Perc.

E. Gtr.

E. Bass

S. Bass

Syn. Str.

107

Perc.

E. Gtr.

E. Bass

S. Bass

Syn. Str.

108

Perc.

E. Gtr.

E. Bass

S. Bass

Syn. Str.

109

Perc.

E. Gtr.

E. Bass

S. Bass

Syn. Str.

111

Ten. Sax.

Perc.

Alto Xyl.

E. Gtr.

E. Bass

S. Bass

Rev. Cym.

Syn. Str.

Lead 8

Pad 7

FX 5

Tenor Saxophone

♩ = 145,000031

41

44

47

50

53

65

75

78

104

Percussion

♩ = 145,000031

9 7

20 3

23

25

27

29

31

33

35

37

V.S.

Percussion

60

62

64

66

68

70

72

75

3

80

4

86

89

92

94

96

98

100

102

104

106

Percussion

5

108

110

Alto Xylophone

♩ = 145,000031

37

40

73

115

Electric Guitar

♩ = 145,000031

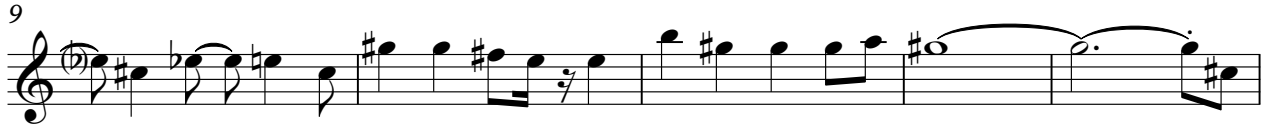

5-string Fretless Electric Bass

♩ = 145,000031

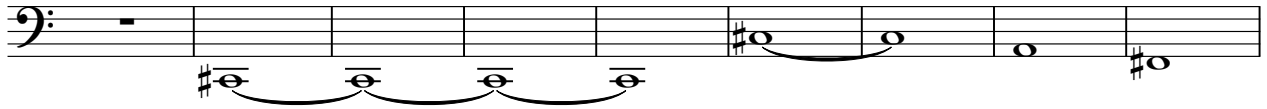

10

17

24

28

32

36

40

44

48

V.S.

107

110

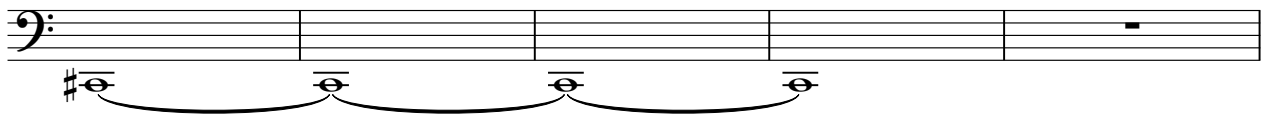

115

Synth Bass

♩ = 145,000031

13

15

17

19

21

26

28

30

32

34

V.S.

Synth Bass

36  **3**

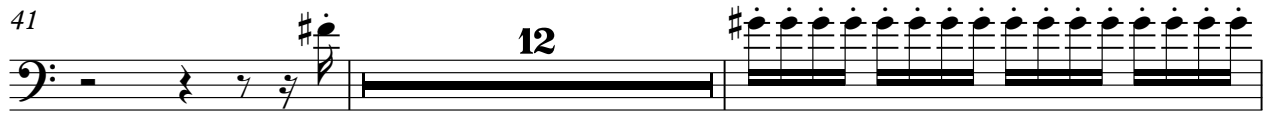
41  **12**

55 

57 

59 

61 

63 

65 

67 

69 

Synth Bass

71

73

94

96

98

100

102

104

106

108

4

Synth Bass

109

5

115

Reverse Cymbals

♩ = 145,000031
TAKEITTO

4 14

22 18

44

51 18

73 18

93 20

115

Synth Strings

♩ = 145,000031

V.S.

2

Synth Strings

89

8

103

109

115

Lead 8 (Bass + Lead)

♩ = 145,000031

5

9

12

15

18

21

16

39

41

4

Lead 8 (Bass + Lead)

46

48

50

52

83

86

89

92

115

Lead 8 (Bass + Lead)

♩ = 145,000031

41

43

45

47

49

51

53

37

91

92

22

115

Pad 7 (Halo)

♩ = 145,000031

78

80

33

115

FX 5 (Brightness)

♩ = 145,000031

85

88

91

93

21

115
