

Cesar Camargo Mariano - Curitiba

2.3"
2.1,00
Curitiba/Cesar Camargo

♩ = 104,999924

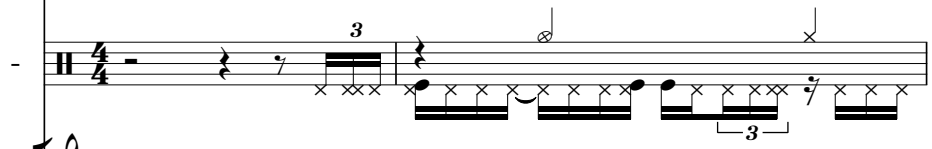
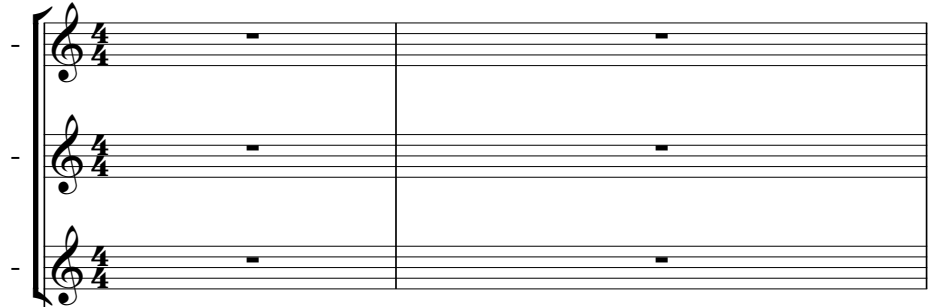

Curitiba/CCM

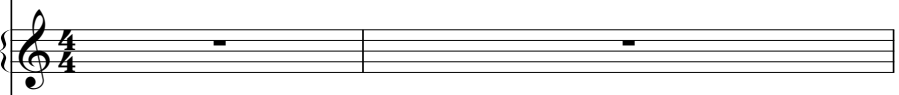

Astorga/Pr

F-0442343654

♩ = 104,999924

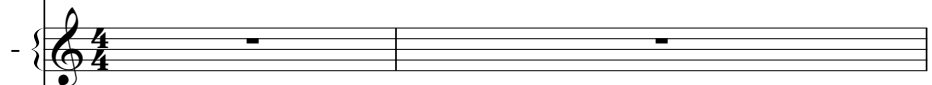

Seq.Carlos Magno Peixoto

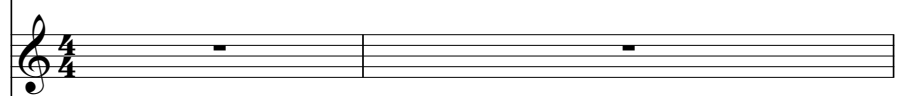

Email-cmp@astornet.com.br

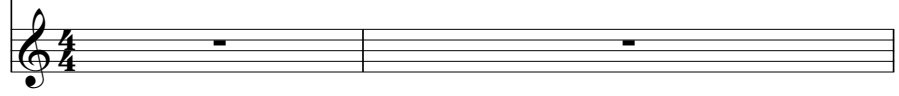

3

-

5

Curitiba/CCM

7

Curitiba/CCM

9

Curitiba/CCM

11

Curitiba/CCM

13

Curitiba/CCM

15

Curitiba/CCM

16

Curitiba/CCM

18

Curitiba/CCM

19

Curitiba/CCM

20

Curitiba/CCM

22

Curitiba/CCM

24

53.0"
24.1,00
Email-cmp@astornet.com.br

Curitiba/CCM

25

Curitiba/CCM

Seq. Carlos Magno Peixoto

27

Curitiba/CCM

Seq. Carlos Magno Peixoto

Email-cmp@astornet.com.br

28

Curitiba/CCM

Seq. Carlos Magno Peixoto

29

Curitiba/CCM

Seq. Carlos Magno Peixoto

30

Curitiba/CCM

Seq. Carlos Magno Peixoto

31

Curitiba/CCM

Seq. Carlos Magno Peixoto

32

33

34

Curitiba/CCM

Seq. Carlos Magno Peixoto

35

Curitiba/CCM

Seq. Carlos Magno Peixoto

36

Curitiba/CCM

37

Curitiba/CCM

38

Curitiba/CCM

39

Curitiba/CCM

41

Curitiba/CCM

42

Curitiba/CCM

44

Curitiba/CCM

46

Curitiba/CCM

47

Curitiba/CCM

49

Curitiba/CCM

51

Curitiba/CCM

53

Curitiba/CCM

55

Curitiba/CCM

56

Curitiba/CCM

57

59

61

Curitiba/CCM

62

Curitiba/CCM

Seq. Carlos Magno Peixoto

64

65

66

Curitiba/CCM

Seq. Carlos Magno Peixoto

67

Curitiba/CCM

Seq. Carlos Magno Peixoto

68

68

Curitiba/CCM

Seq. Carlos Magno Peixoto

69

69

Curitiba/CCM

Seq. Carlos Magno Peixoto

70

Curitiba/CCM

Seq. Carlos Magno Peixoto

71

Curitiba/CCM

Seq. Carlos Magno Peixoto

72

Curitiba/CCM

F-0442343654

Seq. Carlos Magno Peixoto

74

Astorga/Pr

F-0442343654

75

Astorga/Pr
F-0442343654

76

Astorga/Pr
F-0442343654

77

78

79

Astorga/Pr

F-0442343654

80

Astorga/Pr

F-0442343654

81

82

83

Astorga/Pr
F-0442343654

84

Astorga/Pr
F-0442343654

85

86

87

Astorga/Pr
F-0442343654

88

Astorga/Pr
F-0442343654

89

90

91

Astorga/Pr

F-0442343654

92

Astorga/Pr

F-0442343654

93

Astorga/Pr

F-0442343654

94

Astorga/Pr

F-0442343654

95

Astorga/Pr
F-0442343654

6

96

Astorga/Pr
F-0442343654

97

98

99

Astorga/Pr

F-0442343654

100

Astorga/Pr

F-0442343654

101

102

103

Astorga/Pr

F-0442343654

104

Astorga/Pr

F-0442343654

105

106

107

Astorga/Pr

F-0442343654

108

Astorga/Pr

F-0442343654

109

110

111

Astorga/Pr

F-0442343654

112

Astorga/Pr

113

114

115

116

Astorga/Pr

118

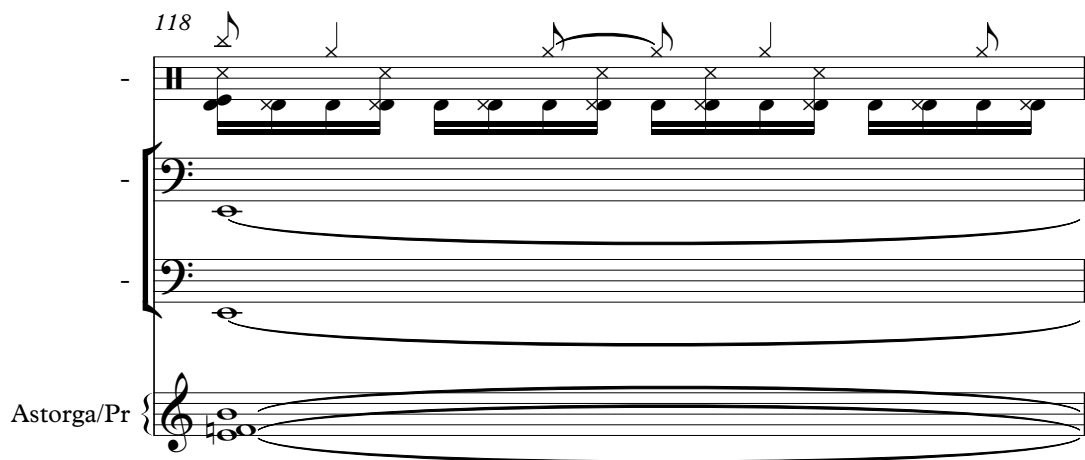

Astorga/Pr

119

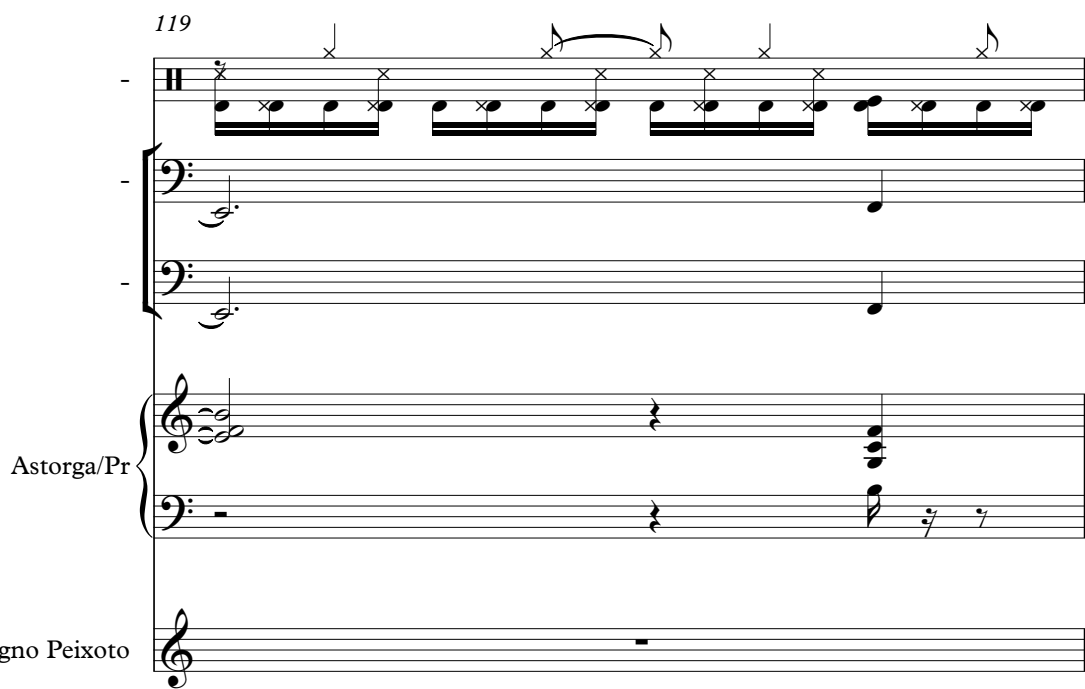

Astorga/Pr

Seq. Carlos Magno Peixoto

120

Astorga/Pr

121

Astorga/Pr

122

F-0442343654

Seq. Carlos Magno Peixoto

123

F-0442343654

Seq. Carlos Magno Peixoto

124

F-0442343654

Seq. Carlos Magno Peixoto

125

F-0442343654

Seq. Carlos Magno Peixoto

126

F-0442343654

Seq. Carlos Magno Peixoto

127

128

129

130

Cesar Camargo Mariano - Curitiba

$\text{♩} = 104,999924$

126

128

130

Cesar Camargo Mariano - Curitiba

-

$\text{♩} = 104,999924$

126

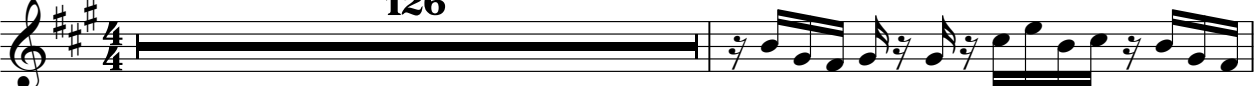

128

130

Cesar Camargo Mariano - Curitiba

♩ = 104,999924

126

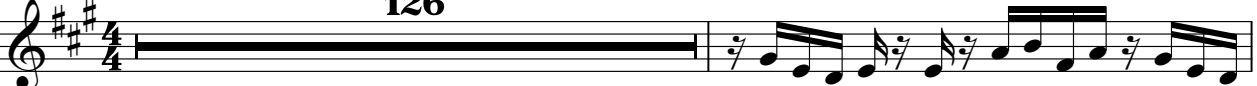

128

130

Cesar Camargo Mariano - Curitiba

♩ = 104,999924

4

6

8

10

12

14

16

18

20

V.S.

22

24

26

28

30

32

33

35

37

39

This block contains the guitar score for measures 41 through 60. Each measure is represented by a system of two staves: a top staff with musical notation (including notes, rests, and accidentals) and a bottom staff with guitar-specific notation (including fret numbers, string indicators, and 'x' marks for muted strings). Measure 41 starts with a treble clef and a 7/8 time signature. Measures 44, 46, 48, 50, 52, and 54 feature prominent triplet patterns in the bass staff. Measures 56, 58, and 60 show a change in the bass staff notation, with more frequent use of eighth notes and sixteenth notes. The score is written in black ink on a white background.

V.S.

62

64

66

68

70

72

74

76

78

80

82

84

86

88

90

92

94

96

98

100

V.S.

102

104

106

108

109

111

113

114

116

118

120

122

124

126

127

129

130

Cesar Camargo Mariano - Curitiba

$\text{♩} = 104,999924$

121

123

125

127

129

Cesar Camargo Mariano - Curitiba

♩ = 104,999924

9

12

15

18

21

24

26

19

47

50

53

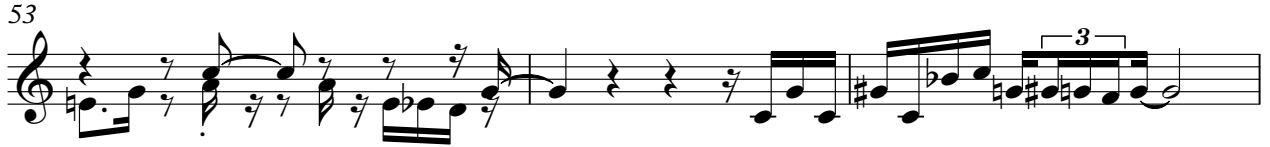

56

59

62

67

Cesar Camargo Mariano - Curitiba

♩ = 104,999924

9

12

15

18

6

27

31

34

37

3

40

3

43

V.S.

2

47

50

53

56

60

64

68

71

111

116

120

10

Cesar Camargo Mariano - Curitiba

♩ = 104,999924

18

22

25

29

33

36

39

42

45

9

56

60

64

68

71

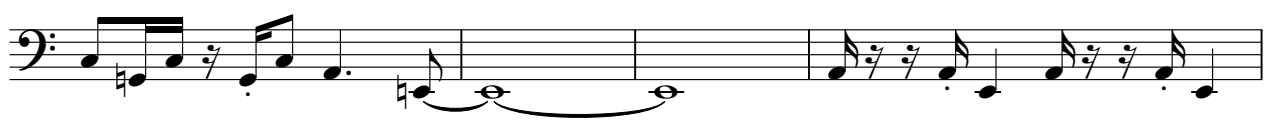

75

78

81

84

87

90

93

96

99

102

105

108

112

117

4

-

122

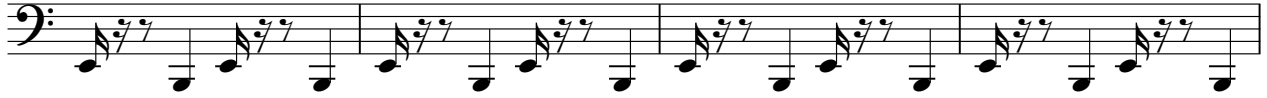

126

129

♩ = 104,999924

5

9

13

17

22

26

30

32

35

40

46

50

54

59

63

67

69

72

♩ = 104,999924

73

73

75

77

79

81

83

85

87

89

91

93

95

97

99

101

103

105

107

109

113

117

120

♩ = 104,999924

71

75

78

81

83

86

88

90

92

94

96

98

100

102

104

106

108

111

123

124

126

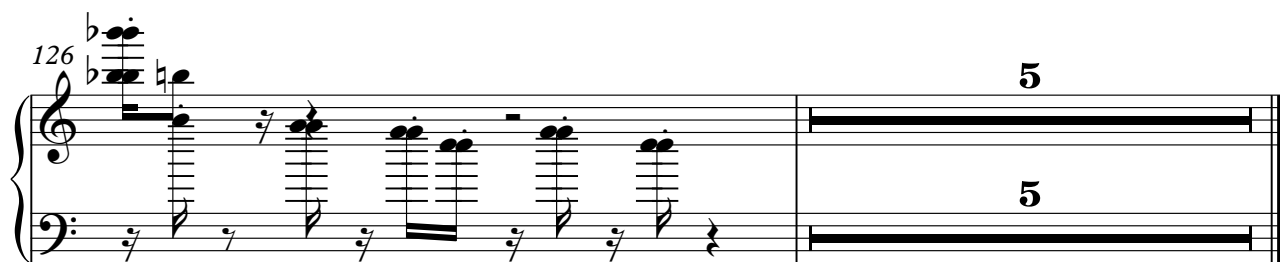

Cesar Camargo Mariano - Curitiba

♩ = 104,999924

33

38

28

28

71

79

87

95

V.S.

104

23

23

♩ = 104,999924

25

28

31

33

27

36

65

68

70

72

45 **3**

122

124

126

♩ = 104,999924

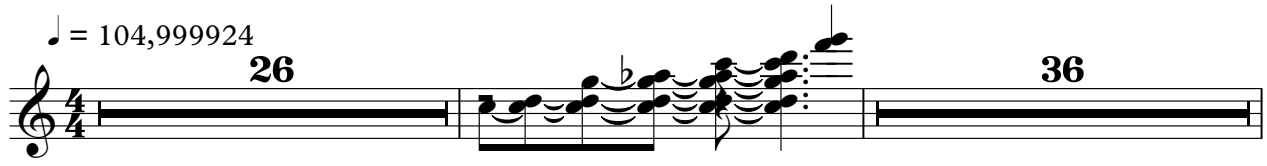

26 36

64

67
