

Cesar e Paulinho - A Filha do Frances 2

0.0"
1.1,00
nilson@cbnet.psi.br

♩ = 126,999985 ♩ = 126,999985

♩ = 126,999985 ♩ = 126,999985

a nilsonebanda@cbnet.psi.br

nilson@cbnet.psi.br Banda

5

Perc. J. Gtr. E. Bass Band. Syn. Str.

8

Perc. J. Gtr. E. Bass Band. Syn. Str.

11

Perc. J. Gtr. E. Bass Band. Syn. Str.

14

Perc. J. Gtr. E. Bass Band. Syn. Str.

17

Perc.

J. Gtr.

E. Bass

Band.

Syn. Str.

20

Perc.

J. Gtr.

E. Bass

Band.

Syn. Str.

23

Perc. J. Gtr. E. Bass Syn. Str.

26

Perc. J. Gtr. E. Bass Syn. Str.

29

Perc. J. Gtr. E. Bass Syn. Str.

32

Perc.

J. Gtr.

E. Bass

Syn. Str.

35

Perc.

J. Gtr.

E. Bass

Syn. Str.

Solo

38

Perc. J. Gtr. E. Bass Band. Solo

41

Perc. J. Gtr. E. Bass Band.

43

Perc. J. Gtr. E. Bass Band.

55 Perc. J. Gtr. E. Bass Syn. Str.

58 Perc. J. Gtr. E. Bass Syn. Str.

61 Perc. J. Gtr. E. Bass Solo

64

Perc. J. Gtr. E. Bass Band.

67

Perc. J. Gtr. E. Bass Band. Syn. Str.

70 Perc. J. Gtr. E. Bass Band. Syn. Str.

73 Perc. J. Gtr. E. Bass Band. Syn. Str.

75

Perc. J. Gtr. E. Bass Band. Syn. Str.

77

Perc. J. Gtr. E. Bass Band. Syn. Str.

80

Perc. J. Gtr. E. Bass Band. Syn. Str.

83

Perc. J. Gtr. E. Bass Band. Syn. Str.

86

Perc. J. Gtr. E. Bass Syn. Str.

89

Perc. J. Gtr. E. Bass Syn. Str.

92

Perc. J. Gtr. E. Bass Syn. Str.

95

Perc. J. Gtr. E. Bass Syn. Str. Solo

98

Perc. J. Gtr. E. Bass Band. Solo

101

Perc. J. Gtr. E. Bass Band.

104

Perc. J. Gtr. E. Bass Band.

107

Perc. J. Gtr. E. Bass Syn. Str.

110

Perc. J. Gtr. E. Bass Syn. Str.

113

Perc. J. Gtr. E. Bass Syn. Str.

116

Perc. J. Gtr. E. Bass Syn. Str.

119

Perc.

J. Gtr.

E. Bass

Syn. Str.

Solo

122

Perc.

J. Gtr.

E. Bass

Band.

Solo

125

Perc. J. Gtr. E. Bass Band.

127

Perc. J. Gtr. E. Bass Band.

Cesar e Paulinho - A Filha do Frances 2
Percussion

♩ = 126,999985 ♩ = 126,999985

Percussion

80

84

88

92

96

101

105

109

113

117

V.S.

4

Percussion

121

125

Jazz Guitar Cesar e Paulinho - A Filha do Frances 2

♩ = 126,999985 ♩ = 126,999985

39

45

50

56

62

68

74

80

86

92

98

104

109

114

120

125

Cesar e Paulinho - A Filha do Frances 2
Electric Bass

♩ = 126,999985 ♩ = 126,999985

63

69

75

81

87

93

100

106

112

118

124

Cesar e Paulinho - A Filha do Frances 2
Bandoneon

♩ = 126,999985 ♩ = 126,999985

39

42

64

68

72

76

80

101

105

19

19

126

Cesar e Paulinho - A Filha do Frances 2

Synth Strings

♩ = 126,999985 = 126,999985

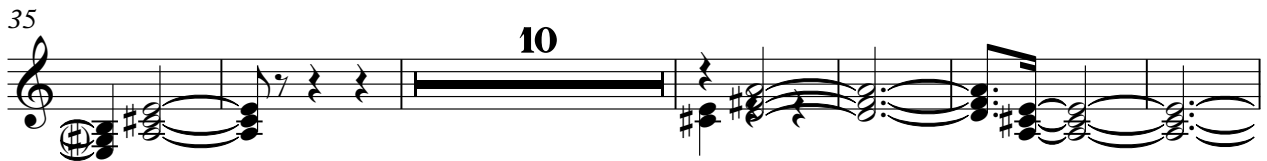
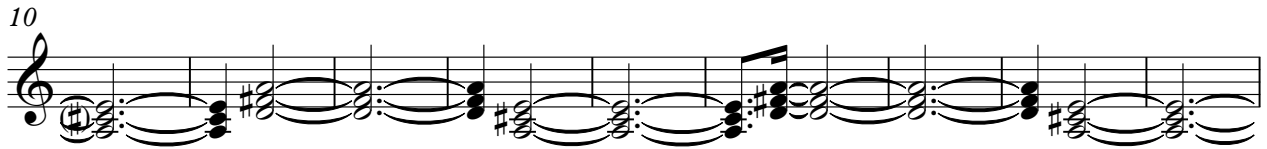

67

75

83

91

12

108

116

8

Cesar e Paulinho - A Filha do Frances 2

Solo

♩ = 126,999985 ♩ = 126,999985

nilsonebanda@cbnet.psi.br

a

nilson@nilsonpsi.bre Banda

38

62

98

121