

Cesar e Paulinho - A Gata Do BMW 2

1.2"
2.1.00
A GATA DO BMW - Cesar e Paulinho - Seq. Cilas Rocha - 45-222-1923

♩ = 185,999802

A tempo marking of ♩ = 185,999802 is present above the Percussion staff.

The notation shows a complex rhythmic pattern with various drum sounds, including snare, hi-hat, and cymbal, with some notes beamed together and some marked with asterisks.

6

8

10

12

14

16

18

Ten. Sax.

Bar. Tpt.

Tbn.

Perc.

E. Gtr.

E. Bass

E. Bass

Tape Smp. Brs

20

Ten. Sax.

Bar. Tpt.

Tbn.

Perc.

E. Gtr.

E. Bass

E. Bass

Tape Smp. Brs

22

Perc. E. Gtr. E. Bass E. Bass

24

Perc. E. Gtr. E. Bass E. Bass

26

Perc. E. Gtr. E. Bass E. Bass

28

Perc. E. Gtr. E. Bass E. Bass

30

Perc.

E. Gtr.

E. Bass

E. Bass

32

Perc.

E. Gtr.

E. Bass

E. Bass

34

Perc.

E. Gtr.

E. Bass

E. Bass

36

Perc.

E. Gtr.

E. Bass

E. Bass

38

Perc.

E. Gtr.

E. Bass

E. Bass

40

Ten. Sax.

Bar. Tpt.

Tbn.

Perc.

E. Gtr.

E. Bass

E. Bass

Tape Smp. Brs

42

Ten. Sax.

Bar. Tpt.

Tbn.

Perc.

E. Gtr.

E. Bass

E. Bass

Tape Smp. Brs

44

Perc.

E. Gtr.

E. Bass

E. Bass

46

Perc.

E. Gtr.

E. Bass

E. Bass

48

Ten. Sax.

Bar. Tpt.

Tbn.

Perc.

E. Gtr.

E. Bass

E. Bass

Tape Smp. Brs

50

Ten. Sax.

Bar. Tpt.

Tbn.

Perc.

E. Gtr.

E. Bass

E. Bass

Tape Smp. Brs

52

Perc.

E. Gtr.

E. Bass

E. Bass

54

Perc.

E. Gtr.

E. Bass

E. Bass

56

Ten. Sax.

Bar. Tpt.

Tbn.

Perc.

E. Gtr.

E. Bass

E. Bass

Tape Smp. Brs

58

Ten. Sax.

Bar. Tpt.

Tbn.

Perc.

E. Gtr.

E. Bass

E. Bass

Tape Smp. Brs

60

Perc.

E. Gtr.

E. Bass

E. Bass

62

Perc.

E. Gtr.

E. Bass

E. Bass

64

66

68

Perc.

E. Gtr.

E. Bass

E. Bass

70

Perc.

E. Gtr.

E. Bass

E. Bass

72

Perc.

E. Gtr.

E. Bass

E. Bass

74

76

78

80

82

84

86

88

90

Perc. E. Gtr. E. Bass E. Bass

92

Perc. E. Gtr. E. Bass E. Bass

94

Perc. E. Gtr. E. Bass E. Bass

96

Perc. E. Gtr. E. Bass E. Bass

98

Perc.

E. Gtr.

E. Bass

E. Bass

100

Perc.

E. Gtr.

E. Bass

E. Bass

102

Perc.

E. Gtr.

E. Bass

E. Bass

104

Perc.

E. Gtr.

E. Bass

E. Bass

106

Perc.

E. Gtr.

E. Bass

E. Bass

108

Ten. Sax.

Bar. Tpt.

Tbn.

Perc.

E. Gtr.

E. Bass

E. Bass

Tape Smp. Brs

110

Ten. Sax.

Bar. Tpt.

Tbn.

Perc.

E. Gtr.

E. Bass

E. Bass

Tape Smp. Brs

112

Perc.

E. Gtr.

E. Bass

E. Bass

114

Perc.

E. Gtr.

E. Bass

E. Bass

116

Ten. Sax.

Bar. Tpt.

Tbn.

Perc.

E. Gtr.

E. Bass

E. Bass

Tape Smp. Brs

118

Ten. Sax.

Bar. Tpt.

Tbn.

Perc.

E. Gtr.

E. Bass

E. Bass

Tape Smp. Brs

120

Perc.

E. Gtr.

E. Bass

E. Bass

122

Perc.

E. Gtr.

E. Bass

E. Bass

124

Ten. Sax.

Bar. Tpt.

Tbn.

Perc.

E. Gtr.

E. Bass

E. Bass

Tape Smp. Brs

126

Ten. Sax.

Bar. Tpt.

Tbn.

Perc.

E. Gtr.

E. Bass

E. Bass

Tape Smp. Brs

128

Perc.

E. Gtr.

E. Bass

E. Bass

130

Perc.

E. Gtr.

E. Bass

E. Bass

132

134

136

Perc.

E. Gtr.

E. Bass

E. Bass

138

Perc.

E. Gtr.

E. Bass

E. Bass

140

Ten. Sax.

Bar. Tpt.

Tbn.

Perc.

E. Gtr.

E. Bass

E. Bass

Tape Smp. Brs

142

Ten. Sax.

Bar. Tpt.

Tbn.

Perc.

E. Gtr.

E. Bass

E. Bass

Tape Smp. Brs

144

Perc.

E. Gtr.

E. Bass

E. Bass

146

Perc.

E. Gtr.

E. Bass

E. Bass

148

150

152

Perc.

E. Gtr.

E. Bass

E. Bass

154

Perc.

E. Gtr.

E. Bass

E. Bass

156

Ten. Sax.

Bar. Tpt.

Tbn.

Perc.

E. Gtr.

E. Bass

E. Bass

Tape Smp. Brs

Cesar e Paulinho - A Gata Do BMW 2
Tenor Saxophone

♩ = 185,999802

5

9

13

17

20

19

42

6

6

57

6

65

7

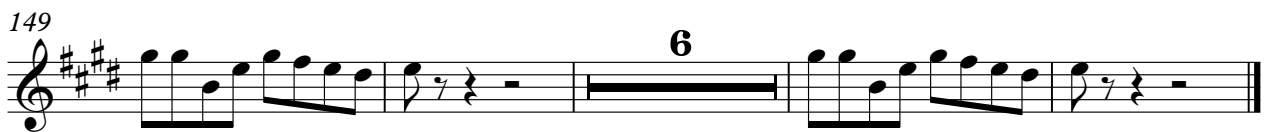
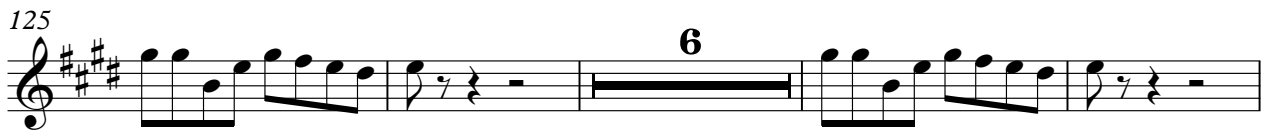
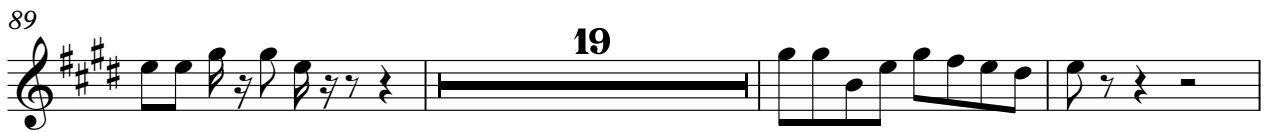

Cesar e Paulinho - A Gata Do BMW 2
Baroque Trumpet

$\text{♩} = 185,999802$

5

9

13

17

20

19

42

6

6

57

6

65

7

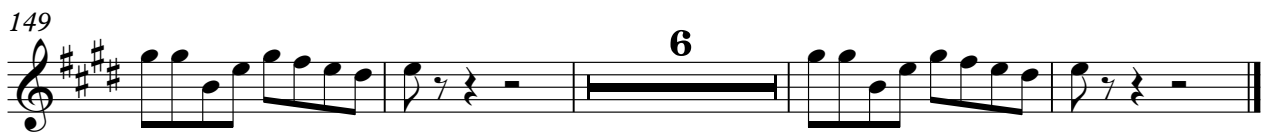
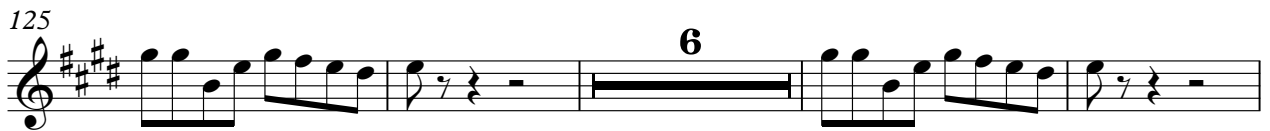
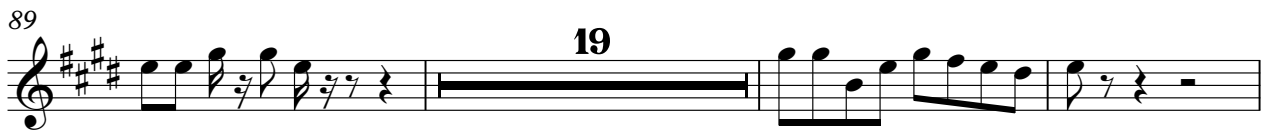

Trombone Cesar e Paulinho - A Gata Do BMW 2

♩ = 185,999802

5

9

13

17

20

42

57

65

74

78

82

86

89

111

125

135

149

Percussion Cesar e Paulinho - A Gata Do BMW 2

♩ = 185,999802

4

6

8

10

12

14

16

18

20

3

3

3

V.S.

22

24

26

28

30

32

34

36

38

40

42

44

46

48

50

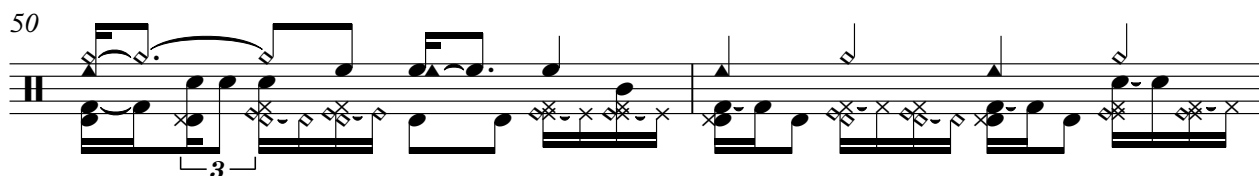

52

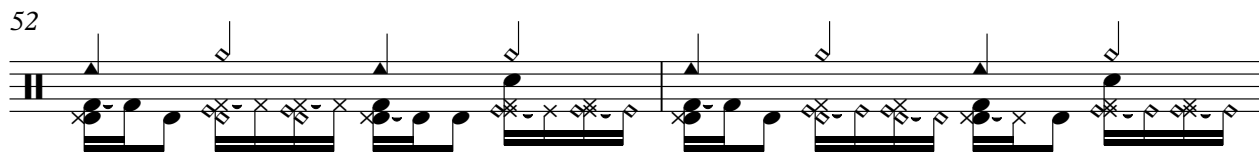

54

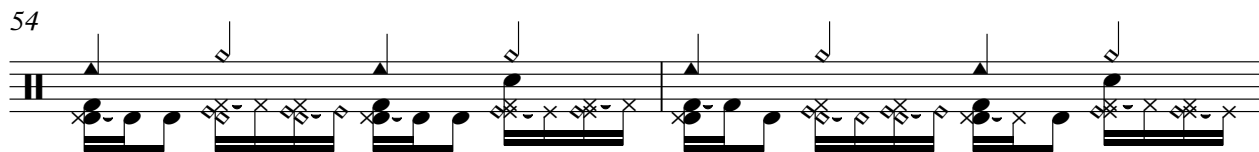

56

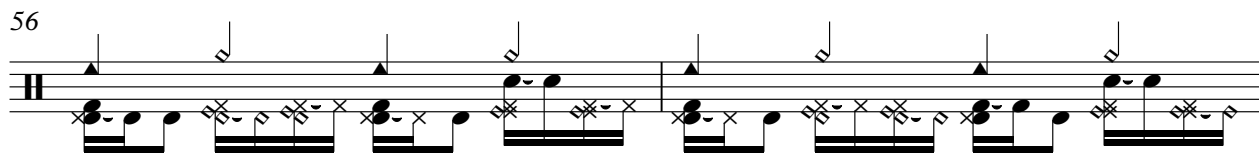

58

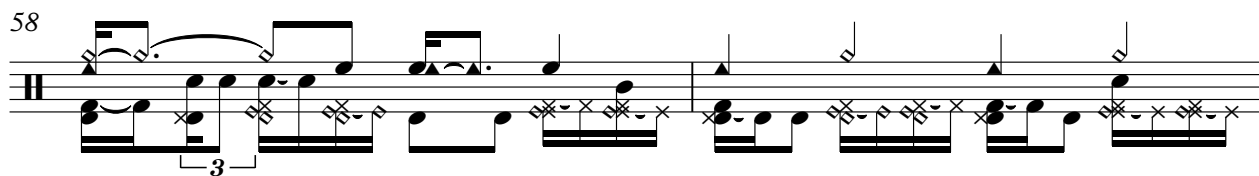

60

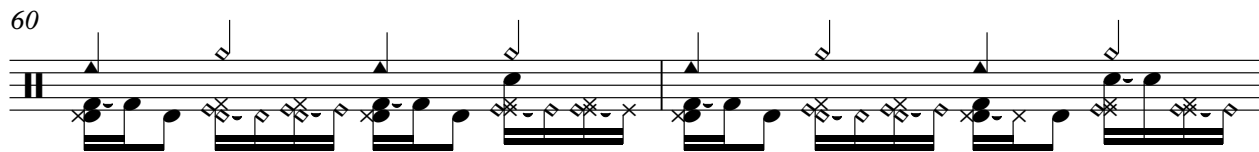

V.S.

82

84

86

88

90

92

94

96

98

100

V.S.

122

124

126

128

130

132

134

136

138

140

V.S.

142

144

146

148

150

152

154

156

157

Cesar e Paulinho - A Gata Do BMW 2
Electric Guitar

♩ = 185,999802

5

9

13

17

21

25

29

33

37

41

V.S.

45

49

53

57

61

65

69

73

77

81

85

89

93

97

101

105

109

113

117

121

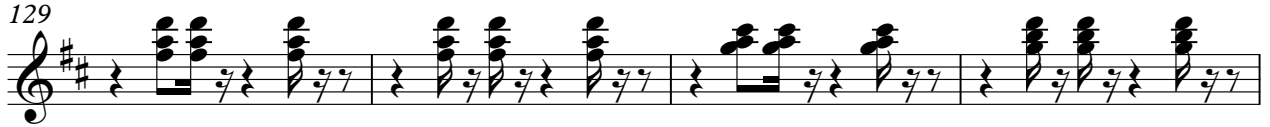

Cesar e Paulinho - A Gata Do BMW 2

Electric Bass

♩ = 185,999802

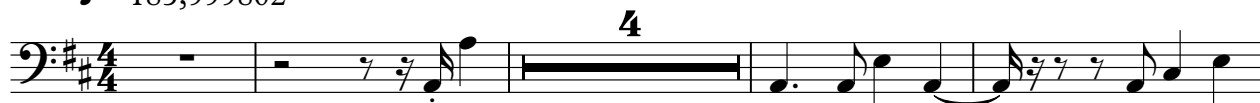

9

14

19

25

29

33

37

41

46

V.S.

52

57

62

67

72

77

82

87

93

97

4

Electric Bass

150

154

Cesar e Paulinho - A Gata Do BMW 2
Electric Bass

♩ = 185,999802

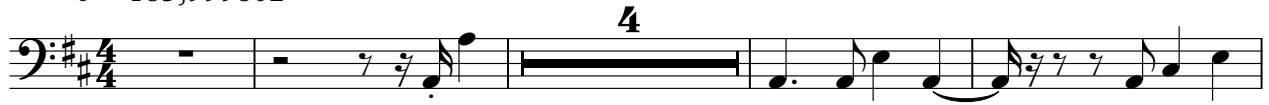

V.S.

52

57

62

67

72

77

82

87

93

97

101

105

109

114

120

125

130

135

140

145

V.S.

4

Electric Bass

150

154

Cesar e Paulinho - A Gata Do BMW 2
Tape Sampler Keyboard [Brass]

♩ = 185,999802

5

9

13

17

20

19

42

6

6

57

6

65

7

74

78

82

86

89

111

125

135

149