

Cesar e Paulinho - A Volta do Boiadeiro 2

0.0"
1.1,00
Módulo de Boiadeiro (Cesar e Paulinho) - 1547 studiovirtual@terra.com.br

♩ = 89,999954
MЯrcio

Tempo markings are present: ♩ = 89,999954 for the Percussion and Viola parts.

3

Perc.

studiovirtual@terra.com.br

J. Gtr.

J. Gtr.

J. Gtr.

E. Bass

Vla.

Vc.

5

7

Perc.

J. Gtr.

J. Gtr.

J. Gtr.

E. Bass

Vla.

Vc.

9

11

13

15

Perc.

J. Gtr.

J. Gtr.

J. Gtr.

E. Bass

Vla.

Vc.

17

19

21

23

25

26

27

28

29

Perc.

J. Gtr.

J. Gtr.

J. Gtr.

E. Bass

Vla.

Vc.

3

30

31

33

34

Perc.

J. Gtr.

J. Gtr.

J. Gtr.

E. Bass

Vla.

Vc.

36

Perc.

J. Gtr.

J. Gtr.

J. Gtr.

E. Bass

Vla.

Vc.

38

Perc.

J. Gtr.

J. Gtr.

J. Gtr.

E. Bass

Vla.

Vc.

40

Perc.

J. Gtr.

J. Gtr.

J. Gtr.

E. Bass

Vla.

Vc.

42 Perc. J. Gtr. J. Gtr. J. Gtr. E. Bass Vla. Vc.

44

Perc.

J. Gtr.

J. Gtr.

E. Bass

Vla.

Vc.

45

46

Perc.

J. Gtr.

J. Gtr.

E. Bass

Vla.

Vc.

47

49

Perc.

J. Gtr.

J. Gtr.

J. Gtr.

E. Bass

Vla.

Vc.

50

51

52

53

Perc.

J. Gtr.

J. Gtr.

E. Bass

Vla.

Vc.

55

Perc.

J. Gtr.

J. Gtr.

E. Bass

Vla.

Vc.

56 Perc. J. Gtr. J. Gtr. E. Bass Vla. Vc.

57

- Perc.**: A drum set part with a snare drum (S) and a hi-hat (H) indicated by 'x' marks above the staff. The rhythm consists of a steady eighth-note pattern.
- J. Gtr.**: A lead guitar part in treble clef with a key signature of one sharp (F#). It features a complex, rhythmic pattern with triplets and slurs.
- J. Gtr.**: A second guitar part in treble clef, playing a simpler, harmonic accompaniment.
- E. Bass**: An electric bass part in bass clef, providing a steady eighth-note bass line.
- Vla.**: A viola part in bass clef, mirroring the melodic line of the electric bass.

The second system includes:

- Vc.**: A violin part in bass clef, mirroring the melodic line of the electric bass and viola.

59

61

Perc.

J. Gtr.

J. Gtr.

J. Gtr.

E. Bass

Vla.

Vc.

63

Perc.

J. Gtr.

J. Gtr.

J. Gtr.

E. Bass

Vla.

Vc.

65

Perc.

J. Gtr.

J. Gtr.

J. Gtr.

E. Bass

Vla.

Vc.

67

68

69

70

71

Perc.

J. Gtr.

J. Gtr.

J. Gtr.

E. Bass

Vla.

Vc.

72

74

Perc.

J. Gtr.

J. Gtr.

J. Gtr.

E. Bass

Vla.

Vc.

76

J. Gtr.

J. Gtr.

J. Gtr.

E. Bass

Vla.

Vc.

Cesar e Paulinho - A Volta do Boiadeiro 2
Percussion

♩ = 89,999954
MЯrcio

СйтБез(1) 0728 9943stud70virtual@terra.com.br

5

8

11

14

17

20

23

27

30

V.S.

Percussion

33

36

39

42

45

49

52

55

58

61

Percussion

64

67

70

73

75

Jazz Guitar Cesar e Paulinho - A Volta do Boiadeiro 2

♩ = 89,999954

2

6

9

12

14

17

20

23

26

28

V.S.

Jazz Guitar

Jazz Guitar

51

53

55

57

60

63

65

67

69

72

74

Jazz Guitar Cesar e Paulinho - A Volta do Boiadeiro 2

♩ = 89,999954

2

9

18

25

31

38

46

52

58

63

2

Jazz Guitar

68

73

Jazz Guitar Cesar e Paulinho - A Volta do Boiadeiro 2

♩ = 89,999954

5

9

12

15

18

21

24

26

28

V.S.

Jazz Guitar

31

34

37

40

43

46

49

51

54

57

Jazz Guitar

Cesar e Paulinho - A Volta do Boiadeiro 2
5-string Electric Bass

♩ = 89,999954

2

7

12

17

22

27

31

35

40

45

V.S.

50

54

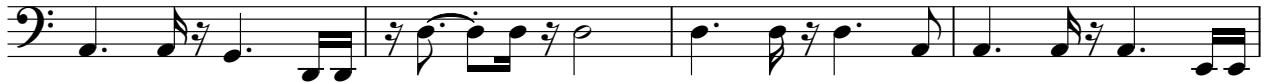

58

63

68

73

Viola Cesar e Paulinho - A Volta do Boiadeiro 2

♩ = 89,999954

5

9

12

15

18

21

24

27

30

V.S.

33

36

39

42

45

48

51

54

57

60

Viola

63

66

69

72

75

Violoncello Cesar e Paulinho - A Volta do Boiadeiro 2

$\text{♩} = 89,999954$

2

5

7

9

12

16

19

21

24

27

3

V.S.

29

31

33

36

40

43

45

48

50

52

Violoncello

3

54

56

58

61

65

68

70

72

74