

Cesar e Paulinho - Ai Que Vontade de Voce

♩ = 117,999901

Panpipes

5-string Fretless Electric Bass

Bandoneon

This section shows the first two measures of the instrumental introduction. The Panpipes and Bandoneon parts are in 4/4 time and feature a rhythmic pattern of eighth notes and chords. The 5-string Fretless Electric Bass part provides a simple bass line with quarter notes.

3

Pan.

Perc.

E. Gtr.

E. Bass

Band.

Tape Smp. Str

This section covers measures 3 through 6. The Pan. part continues with a complex rhythmic pattern. The Perc. part features a steady eighth-note accompaniment. The E. Gtr. part plays a series of chords. The E. Bass part has a simple bass line. The Band. part continues with a similar pattern to the first section. The Tape Smp. Str. part shows a chord progression in G major.

5

Pan. Perc. E. Gtr. E. Bass Band. Tape Smp. Str

7

Pan. Perc. E. Gtr. E. Bass Band. Tape Smp. Str

9

Pan. Perc. E. Gtr. E. Bass Band. Tape Smp. Str.

11

Perc. E. Gtr. E. Bass Band. Tape Smp. Str.

13

Perc.

E. Gtr.

E. Bass

Band.

Tape Smp. Str

15

Perc.

E. Gtr.

E. Bass

Band.

Tape Smp. Str

17

- Pan.**: Treble clef, featuring a triplet of eighth notes in the first measure.
- E. Gtr.**: Treble clef, playing a series of chords with a rhythmic pattern of eighth notes.
- E. Bass**: Bass clef, playing a melodic line with eighth notes and some rests.
- Band.** (top): Treble clef, playing a series of chords with a rhythmic pattern of eighth notes.
- Band.** (middle): Treble clef, featuring a triplet of eighth notes in the first measure.
- Tape Smp. Brs**: Treble and Bass clefs, with a rest in the first measure and a chord in the second measure.
- Tape Smp. Str**: Treble clef, with a rest in the first measure and a chord in the second measure.

19

Pan.

Perc.

E. Gtr.

E. Bass

Band.

Band.

Tape Smp. Brs

Tape Smp. Str

21

Pan.

Perc.

E. Gtr.

E. Bass

Band.

Band.

Tape Smp. Brs

Tape Smp. Str

23

Pan.

Perc.

E. Gtr.

E. Bass

Band.

Band.

Tape Smp. Brs

Tape Smp. Str

25

Perc.

E. Gtr.

E. Bass

Band.

Tape Smp. Brs

Tape Smp. Str

27

Perc. E. Gtr. E. Bass Band. Tape Smp. Str.

29

Perc. E. Gtr. E. Bass Band. Tape Smp. Str.

31

Pan.

Perc.

E. Gtr.

E. Bass

Band.

Band.

Tape Smp. Brs

Tape Smp. Str

33

Pan.

Perc.

E. Gtr.

E. Bass

Band.

Band.

Tape Smp. Brs

Tape Smp. Str

35

Pan. Perc. E. Gtr. E. Bass Band. Band. Tape Smp. Brs. Tape Smp. Str.

37

Pan. Perc. E. Gtr. E. Bass Band. Band. Tape Smp. Brs. Tape Smp. Str.

39

Pan.

Perc.

E. Gtr.

E. Bass

Band.

Band.

Tape Smp. Brs

Tape Smp. Str

41

Perc.

E. Gtr.

E. Bass

Band.

43

Perc. E. Gtr. E. Bass Band.

45

Perc. E. Gtr. E. Bass Band.

47

Perc. E. Gtr. E. Bass Band. Tape Smp. Brs

49

51

53

Pan.

Perc.

E. Gtr.

E. Bass

Band.

Band.

Tape Smp. Brs

Tape Smp. Str

55

Pan.

Perc.

E. Gtr.

E. Bass

Band.

Band.

Tape Smp. Brs

Tape Smp. Str

57

59

61

Pan.

Perc.

E. Gtr.

E. Bass

Band.

Tape Smp. Str

63

Pan.

Perc.

E. Gtr.

E. Bass

Band.

Tape Smp. Str

65

Pan.

Perc.

E. Gtr.

E. Bass

Band.

Band.

Tape Smp. Str

67

Perc.

E. Gtr.

E. Bass

Band.

Tape Smp. Str

69

71

73

Pan.

Perc.

E. Gtr.

E. Bass

Band.

Band.

Tape Smp. Brs

Tape Smp. Str

75

Pan.

Perc.

E. Gtr.

E. Bass

Band.

Band.

Tape Smp. Brs

Tape Smp. Str

77

Pan.

Perc.

E. Gtr.

E. Bass

Band.

Band.

Tape Smp. Brs

Tape Smp. Str

79

Pan.

Perc.

E. Gtr.

E. Bass

Band.

Band.

Tape Smp. Brs

Tape Smp. Str

81

Perc. E. Gtr. E. Bass Band.

83

Perc. E. Gtr. E. Bass Band.

85

Perc. E. Gtr. E. Bass Band.

87

Perc.

E. Gtr.

E. Bass

Band.

Tape Smp. Brs

89

Pan.

Perc.

E. Gtr.

E. Bass

Band.

Band.

Tape Smp. Brs

Tape Smp. Str

91

Pan.

Perc.

E. Gtr.

E. Bass

Band.

Band.

Tape Smp. Brs

Tape Smp. Str

93

Pan.

Perc.

E. Gtr.

E. Bass

Band.

Band.

Tape Smp. Brs

Tape Smp. Str

95

Pan.

Perc.

E. Gtr.

E. Bass

Band.

Band.

Tape Smp. Brs

Tape Smp. Str

97

Pan.

Perc.

E. Gtr.

E. Bass

Band.

Band.

Tape Smp. Brs

Tape Smp. Str

99

101

103

Pan. Perc. E. Gtr. E. Bass Band. Band. Tape Smp. Brs. Tape Smp. Str.

105

Pan. Perc. E. Gtr. E. Bass Band. Band. Tape Smp. Brs. Tape Smp. Str.

107

Pan.

Perc.

E. Gtr.

E. Bass

Band.

Tape Smp. Str

109

Pan.

Perc.

E. Gtr.

E. Bass

Band.

Tape Smp. Str

111

Pan.

Perc.

E. Gtr.

E. Bass

Band.

Tape Smp. Str

112

Pan.

Perc.

E. Gtr.

E. Bass

Band.

Tape Smp. Str

Panpipes

Cesar e Paulinho - Ai Que Vontade de Voce

♩ = 117,999901

4

6

8

11 **6**

20

24 **7**

34

37 **9**

Cesar e Paulinho - Ai Que Vontade de Voce

Percussion

♩ = 117,999901
2

5

7

9

12

14

16

18

20

22

V.S.

2

Percussion

24

27

29

31

33

35

37

39

41

43

45

47

49

51

53

55

58

60

62

64

V.S.

87

89

91

93

95

97

99

101

103

106

V.S.

6

Percussion

108

110

112

Electric Guitar

Cesar e Paulinho - Ai Que Vontade de Voce

♩ = 117,999901

2

5

8

11

14

17

20

23

26

29

V.S.

32

35

38

41

44

47

50

53

56

59

Cesar e Paulinho - Ai Que Vontade de Voce

5-string Fretless Electric Bass

♩ = 117,999901

V.S.

33

36

39

43

46

50

53

56

60

63

100

103

107

110

112

Bandoneon

Cesar e Paulinho - Ai Que Vontade de Voce

♩ = 117,999901
10

13

16

18

20

22

24

27

30

V.S.

33

35

37

39

42

45

48

51

54

56

66

68

71

73

75

77

79

82

85

V.S.

88

91

94

96

99

102

104

Bandoneon

Cesar e Paulinho - Ai Que Vontade de Voce

♩ = 117,999901

4

6

8

11 **6**

20

24 **7**

34

37 **9**

96

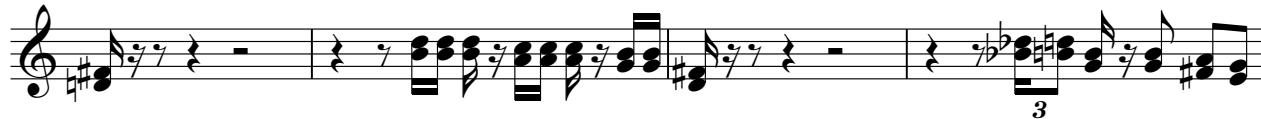

100

104

107

109

111

Cesar e Paulinho - Ai Que Vontade de Voce

Tape Sampler Keyboard [Brass]

♩ = 117,999901

16

16

20

23

26

6

34

37

39

7

Tape Sampler Keyboard [Brass]

48

51

54

57

74

77

80

90

Cesar e Paulinho - Ai Que Vontade de Voce
Tape Sampler Keyboard [Strings]

♩ = 117,999901

2

10

18

27

35

49

57

65

73

81

95

104

109
