

♩ = 113,801895

Percussion

Electric Bass

Honky-tonk Piano

Harpichord

♩ = 113,801895

Viola

Detailed description of the musical score: The score is for five instruments: Percussion, Electric Bass, Honky-tonk Piano, Harpichord, and Viola. The tempo is marked as ♩ = 113,801895. The time signature is 4/4. The Percussion part starts with a half note followed by a quarter note, then a series of eighth notes with accents and slurs. The Electric Bass part has a half rest, then a quarter note, a quarter note with a sharp, and a quarter note. The Honky-tonk Piano part has a half rest, then a series of chords and single notes. The Harpichord part has a half rest, then a quarter note with a sharp, and a quarter note. The Viola part has a half rest, then a quarter note with a sharp, and a quarter note.

3

5

7

Perc. E. Bass H-t. Pno. Hpsd. Vla.

9

Perc. E. Bass H-t. Pno. Hpsd. Vla.

11

Perc.

E. Bass

H-t. Pno.

13

Perc.

E. Bass

H-t. Pno.

15

Perc.

E. Bass

H-t. Pno.

17

Perc.

E. Bass

H-t. Pno.

Vla.

19

Perc.

E. Bass

H-t. Pno.

Vla.

21

Perc.

E. Bass

H-t. Pno.

Vla.

23

Perc.

E. Bass

H-t. Pno.

Vla.

25

- Perc.**: Features a complex rhythmic pattern with various note values and rests, including a triplet of eighth notes.
- E. Bass**: Provides a steady bass line with notes such as G2, F2, and E2.
- H-t. Pno.**: Features a melodic line in the right hand and a supporting bass line in the left hand, with a triplet of eighth notes in the right hand.
- Vla.**: Features a melodic line in the right hand and a supporting bass line in the left hand, with a triplet of eighth notes in the right hand.

26

- Perc.**: Features a complex rhythmic pattern with various note values and rests, including a triplet of eighth notes.
- E. Bass**: Provides a steady bass line with notes such as G2, F2, and E2.
- H-t. Pno.**: Features a melodic line in the right hand and a supporting bass line in the left hand, with a triplet of eighth notes in the right hand.
- Vla.**: Features a melodic line in the right hand and a supporting bass line in the left hand, with a triplet of eighth notes in the right hand.

28

Perc.

E. Bass

H-t. Pno.

Vla.

30

Perc.

E. Bass

H-t. Pno.

Vla.

32

Perc. E. Bass H-t. Pno. Hpsd. Vla.

34

Perc. E. Bass H-t. Pno. Hpsd. Vla.

36

Perc.

E. Bass

H-t. Pno.

Vla.

37

Perc.

E. Bass

H-t. Pno.

Vla.

39

Perc.

E. Bass

H-t. Pno.

Vla.

40

Perc.

E. Bass

H-t. Pno.

Hpsd.

Vla.

41

Perc. E. Bass H-t. Pno. Hpsd. Vla.

43

Perc. E. Bass H-t. Pno. Hpsd. Vla.

44

Perc.

E. Bass

H-t. Pno.

Hpsd.

Vla.

45

Perc.

E. Bass

H-t. Pno.

Hpsd.

Vla.

47

Perc. E. Bass H-t. Pno. Hpsd. Vla.

48

Perc. E. Bass H-t. Pno. Hpsd. Vla.

50

51

52

Perc.

E. Bass

H-t. Pno.

Hpsd.

Vla.

54

Perc. E. Bass H-t. Pno. Hpsd. Vla.

56

Perc. E. Bass H-t. Pno. Hpsd. Vla.

58

Perc. E. Bass H-t. Pno. Hpsd. Vla.

59

Perc. E. Bass H-t. Pno. Hpsd. Vla.

60

Perc. E. Bass H-t. Pno. Hpsd. Vla.

61

Perc. E. Bass H-t. Pno. Hpsd. Vla.

62

Perc.

E. Bass

H-t. Pno.

Hpsd.

Vla.

64

Perc.

E. Bass

H-t. Pno.

Hpsd.

Vla.

66

Perc.

E. Bass

H-t. Pno.

Vla.

68

Perc.

E. Bass

H-t. Pno.

Vla.

70

Perc.

E. Bass

H-t. Pno.

Hpsd.

Vla.

3

71

Perc.

E. Bass

H-t. Pno.

Hpsd.

Vla.

73

Perc.

E. Bass

H-t. Pno.

Vla.

75

Perc.

E. Bass

H-t. Pno.

Vla.

77

Perc. E. Bass H-t. Pno. Hpsd. Vla.

79

Perc. E. Bass H-t. Pno. Hpsd. Vla.

80

Perc. E. Bass H-t. Pno. Hpsd. Vla.

82

Perc. E. Bass H-t. Pno. Vla.

86

Perc.

E. Bass

H-t. Pno.

Hpsd.

Vla.

87

Perc.

E. Bass

H-t. Pno.

Vla.

89

Perc.

E. Bass

H-t. Pno.

Vla.

91

Perc.

E. Bass

H-t. Pno.

Vla.

93

Perc.

E. Bass

H-t. Pno.

Hpsd.

Vla.

95

Perc.

E. Bass

H-t. Pno.

Hpsd.

Vla.

97

Perc.

E. Bass

H-t. Pno.

Hpsd.

Vla.

98

Perc.

E. Bass

H-t. Pno.

Hpsd.

Vla.

99

Perc.

E. Bass

H-t. Pno.

Hpsd.

Vla.

101

Perc.

E. Bass

H-t. Pno.

Hpsd.

Vla.

103

Perc.

E. Bass

H-t. Pno.

Vla.

105

Perc.

E. Bass

H-t. Pno.

Hpsd.

Vla.

107

- Perc.**: Measure 107 has a single note. Measures 108 and 109 are rests.
- E. Bass**: Measure 107 has a single note. Measures 108 and 109 are rests.
- H-t. Pno.**: Measure 107 has a complex chord. Measures 108 and 109 are rests.
- Hpsd.**: Measure 107 has a complex chord. Measures 108 and 109 are rests.
- Vla.**: Measure 107 has a complex chord. Measures 108 and 109 are rests.

108

- Perc.**: Measure 108 has a rhythmic pattern of eighth notes. Measure 109 has a rhythmic pattern of eighth notes. Measure 110 has a single note.
- E. Bass**: Measure 108 has a rhythmic pattern of eighth notes. Measure 109 has a rhythmic pattern of eighth notes. Measure 110 has a single note.
- H-t. Pno.**: Measure 108 has a complex chord. Measure 109 has a complex chord. Measure 110 has a complex chord.
- Hpsd.**: Measure 108 has a complex chord. Measure 109 has a complex chord. Measure 110 has a complex chord.
- Vla.**: Measure 108 has a complex chord. Measure 109 has a complex chord. Measure 110 has a complex chord.

E. Bass

H-t. Pno.

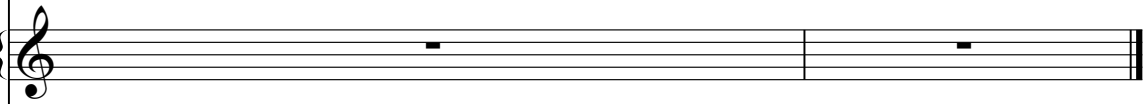

Hpsd.

Vla.

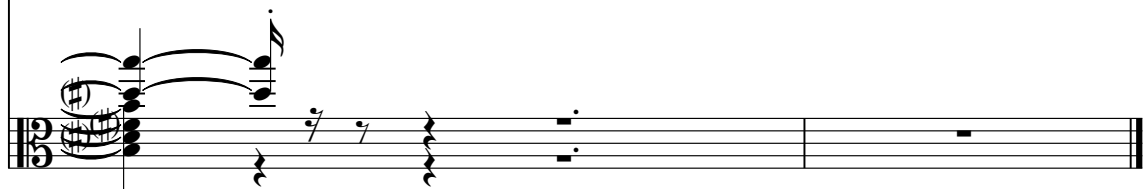

# Percussion

$\text{♩} = 113,801895$

5

9

13

17

21

24

27

31

34

V.S.

Percussion

38

41

44

47

50

53

56

60

64

68

Percussion

72

75

79

82

86

89

92

95

98

101

V.S.

4

Percussion

104

107

Electric Bass

♩ = 113,801895

6

11

15

19

23

28

33

38

41

V.S.

45

49

52

57

62

67

72

77

82

86

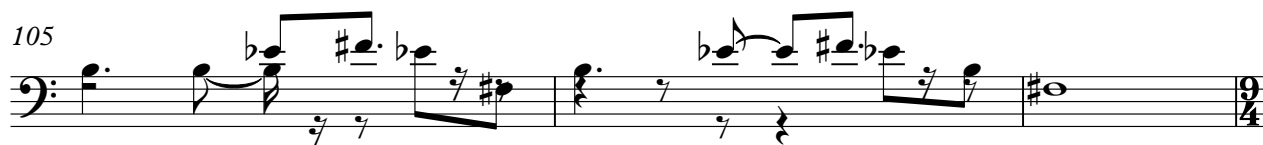

14

17

19

21

23

25

27

29

31

33

35

37

39

40

41

43

45

47

49

51

52

54

56

58

60

62

64

66

68

71

73

76

78

80

82

84

86

V.S.

87

89

91

93

95

97

99

101

103

105

108

# Harpisichord

♩ = 113,801895

6

32

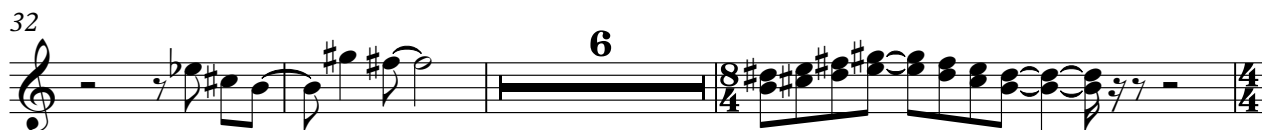

41

47

51

55

59

64

78

87

97

102

108

Viola

♩ = 113,801895

6

18

23

27

32

36

39

41

45

8

V.S.

Viola

48

51

54

58

61

67

71

74

76

79

3

Viola
