

Ana Johnsson - We are

00:00:03:08
2.1,00
.

♩ = 72,000031

♩ = 72,000031

4

Room Set Drums

Piano 1

Jazz Gtr - Melody

Steelstr Gtr

Clean Gtr

Strings

Heart Beat

Gt FretNoise

6

Piano 1

Jazz Gtr - Melody

Steelstr Gtr

Clean Gtr

Heart Beat

Gt FretNoise

8

Piano 1

Jazz Gtr - Melody

Steelstr Gtr

Clean Gtr

Ana Johnson

Syn Strings 2

Heart Beat

Gt FretNoise

10

Jazz Gtr - Melody

Steelstr Gtr

Clean Gtr

Ana Johnson

Syn Strings 2

Heart Beat

Gt FretNoise

12

Jazz Gtr - Melody

Steelstr Gtr

Clean Gtr

Ana Johnson

Syn Strings 2

Strings

Heart Beat

Gt FretNoise

13

Room Set Drums

Jazz Gtr - Melody

Steelstr Gtr

Clean Gtr

Ana Johnson

Syn Strings 2

Strings

Heart Beat

Gt FretNoise

14

Room Set Drums

Jazz Gtr - Melody

Steelstr Gtr

Clean Gtr

Ana Johnson

Syn Strings 2

Strings

Heart Beat

Gt FretNoise

15

Room Set Drums

Jazz Gtr - Melody

Steelstr Gtr

Clean Gtr

Ana Johnson

Syn Strings 2

Strings

Heart Beat

Gt FretNoise

16

Room Set Drums

Jazz Gtr - Melody

Steelstr Gtr

Clean Gtr

Ana Johnson

Reverse Cym

Syn Strings 2

Strings

Heart Beat

17

Room Set Drums

Vocalist

Jazz Gtr - Melody

Steelstr Gtr

Clean Gtr

Overdr Gtr

Dist Gtr

Ana Johnson

Syn Vox

Syn Strings 2

Strings

18

Room Set Drums

Vocalist

Jazz Gtr - Melody

Steelstr Gtr

Clean Gtr

Overdr Gtr

Dist Gtr

Ana Johnson

Syn Vox

Syn Strings 2

Strings

19

Room Set Drums

Vocalist

Jazz Gtr - Melody

Steelstr Gtr

Clean Gtr

Overdr Gtr

Dist Gtr

Ana Johnson

Syn Vox

Syn Strings 2

Strings

- Steelstr Gtr:** Plays a complex, multi-chordal accompaniment using a steel guitar.
- Clean Gtr:** Provides a clean guitar accompaniment with various chord voicings.
- Overdr Gtr:** Shows a fretting diagram: T A B 6 4 2 0.
- Dist Gtr:** Shows a fretting diagram: T A B 6 4 2 0.

20

Room Set Drums

Vocalist

Jazz Gtr - Melody

Steelstr Gtr

Clean Gtr

Overdr Gtr

Dist Gtr

Ana Johnson

Syn Vox

Syn Strings 2

Strings

21

Room Set Drums

Vocalist

Jazz Gtr - Melody

Steelstr Gtr

Clean Gtr

Overdr Gtr

Dist Gtr

Ana Johnson

Syn Vox

Syn Strings 2

Strings

22

Room Set Drums

Vocalist

Jazz Gtr - Melody

Steelstr Gtr

Clean Gtr

Overdr Gtr

Dist Gtr

Ana Johnson

Syn Vox

Syn Strings 2

Strings

23

Room Set Drums

Vocalist

Jazz Gtr - Melody

Steelstr Gtr

Clean Gtr

Overdr Gtr

Dist Gtr

Ana Johnson

Syn Vox

Syn Strings 2

Strings

24

Room Set Drums

Vocalist

Piano 1

Jazz Gtr - Melody

Steelstr Gtr

Clean Gtr

Overdr Gtr

Dist Gtr

Ana Johnson

Syn Vox

Syn Strings 2

Strings

- Room Set Drums:** A complex drum pattern with various rhythmic figures.
- Vocalist:** A melodic line in the key of D major, starting on D4.
- Piano 1:** A piano accompaniment with chords and single notes.
- Steelstr Gtr:** A steel string guitar part with chords and melodic fragments.
- Clean Gtr:** A clean guitar part with chords.
- Overdr Gtr:** An overdriven guitar part with a chord diagram: T (top), A 6, B 4, 4, 2, 4, 6.
- Dist Gtr:** A distorted guitar part with a chord diagram: T (top), A 6, B 4, 4, 2, 4, 6.
- Syn Vox:** A synthesized vocal line with a melodic contour.
- Syn Strings 2:** A synthesized string part with chords and melodic lines.
- Strings:** A traditional string section part with chords and melodic lines.

26

Room Set Drums

Piano 1

Jazz Gtr - Melody

Overdr Gtr

Dist Gtr

Ana Johnson

Syn Strings 2

Strings

Room Set Drums

Jazz Gtr - Melody

Overdr Gtr

T		
A		
B	4 4 4 4 4 4 4 4 4 4 2 2 2 2 4 4 4 4	4 4 4 4 4 4 4 4 4 4 4 4 4 4 4 4 4
B	4 4 4 4 4 4 4 4 4 4 2 2 2 2 2 2 2 2	6 6 6 6 6 6 6 6 6 6 7 7 7 7 7 7 7

Dist Gtr

T		
A		
B	4 4 4 4 4 4 4 4 4 4 2 2 2 2 4 4 4 4	4 4 4 4 4 4 4 4 4 4 4 4 4 4 4 4 4
B	4 4 4 4 4 4 4 4 4 4 2 2 2 2 2 2 2 2	6 6 6 6 6 6 6 6 6 6 7 7 7 7 7 7 7

Ana Johnson

Syn Strings 2

Strings

30

Room Set Drums

Jazz Gtr - Melody

Steelstr Gtr

Overdr Gtr

Dist Gtr

Ana Johnson

Syn Strings 2

Strings

- Room Set Drums:** Features a complex, multi-layered drum pattern with various rhythmic figures and accents.

32

Room Set Drums

Jazz Gtr - Melody

Steelstr Gtr

Overdr Gtr

Dist Gtr

Ana Johnson

Syn Strings 2

Strings

33

Room Set Drums

Vocalist

Jazz Gtr - Melody

Steelstr Gtr

Overdr Gtr

Dist Gtr

Ana Johnson

Syn Vox

Syn Strings 2

Strings

34

Room Set Drums

Vocalist

Jazz Gtr - Melody

Steelstr Gtr

Overdr Gtr

Dist Gtr

Ana Johnson

Syn Vox

Reverse Cym

Syn Strings 2

Strings

35

Room Set Drums

Vocalist

Jazz Gtr - Melody

Steelstr Gtr

Clean Gtr

Overdr Gtr

Dist Gtr

Ana Johnson

Syn Vox

Syn Strings 2

Strings

36

Room Set Drums

Vocalist

Jazz Gtr - Melody

Steelstr Gtr

Clean Gtr

Overdr Gtr

Dist Gtr

Ana Johnson

Syn Vox

Syn Strings 2

Strings

37

Room Set Drums

Vocalist

Jazz Gtr - Melody

Steelstr Gtr

Clean Gtr

Overdr Gtr

Dist Gtr

Ana Johnson

Syn Vox

Syn Strings 2

Strings

38

Room Set Drums

Vocalist

Jazz Gtr - Melody

Steelstr Gtr

Clean Gtr

Overdr Gtr

Dist Gtr

Ana Johnson

Syn Vox

Syn Strings 2

Strings

39

Room Set Drums

Vocalist

Jazz Gtr - Melody

Steelstr Gtr

Clean Gtr

Overdr Gtr

Dist Gtr

Ana Johnson

Syn Vox

Syn Strings 2

Strings

40

Room Set Drums

Vocalist

Jazz Gtr - Melody

Steelstr Gtr

Clean Gtr

Overdr Gtr

Dist Gtr

Ana Johnson

Syn Vox

Syn Strings 2

Strings

41

Room Set Drums

Vocalist

Jazz Gtr - Melody

Steelstr Gtr

Clean Gtr

Overdr Gtr

Dist Gtr

Ana Johnson

Syn Vox

Syn Strings 2

Strings

42

Room Set Drums

Vocalist

Jazz Gtr - Melody

Steelstr Gtr

Clean Gtr

Overdr Gtr

Dist Gtr

Ana Johnson

Syn Vox

Syn Strings 2

Strings

- Overdr Gtr:** A guitar track with a fretboard diagram showing fret numbers 6, 4, 4, 2, 6.
- Dist Gtr:** A guitar track with a fretboard diagram showing fret numbers 6, 4, 4, 2, 6.

Room Set Drums

43

Jazz Gtr - Melody

Clean Gtr

Overdr Gtr

T

A 2 2 2 2 2 2 2 4

B 2 2 2 2 2 2 2 2

7

Dist Gtr

T

A 2 2 2 2 2 2 2 4

B 2 2 2 2 2 2 2 2

7

Ana Johnson

Syn Strings 2

Room Set Drums

Jazz Gtr - Melody

Clean Gtr

Overdr Gtr

T										
A	6	6	6	6	6	6	6	4	6	
B	4	4	4	4	4	4	4	2	4	

Dist Gtr

T										
A	6	6	6	6	6	6	6	4	6	
B	4	4	4	4	4	4	4	2	4	

Ana Johnson

Syn Strings 2

Room Set Drums

45

Jazz Gtr - Melody

Clean Gtr

Overdr Gtr

T																			
A	2	2 2	2 2	2 2	2 2	4	6 4 6	4 6	6 6	4 6	6 6 6								
B	2	2	2	2	2	2	4	2 4	2 4	4 4	2 4	4 4 4							
	7																		

Dist Gtr

T																			
A	2	2 2	2 2	2 2	2 2	4	6 4 6	4 6	6 6	4 6	6 6 6								
B	2	2	2	2	2	2	4	2 4	2 4	4 4	2 4	4 4 4							
	7																		

Ana Johnson

Syn Strings 2

47

Room Set Drums

Vocalist

Jazz Gtr - Melody

Clean Gtr

Overdr Gtr

Dist Gtr

Ana Johnson

Syn Vox

Syn Strings 2

48

Room Set Drums

Vocalist

Jazz Gtr - Melody

Clean Gtr

Overdr Gtr

Dist Gtr

Ana Johnson

Syn Vox

Syn Strings 2

Overdr Gtr Fretboard Diagram:

T												
A	4	6	6	4	6	4	1	1	4	6	4	6
B	2	4	4	2	4	2	2	2	4	4	2	4

Dist Gtr Fretboard Diagram:

T												
A	4	6	6	4	6	4	1	1	4	6	4	6
B	2	4	4	2	4	2	2	2	4	4	2	4

49

Room Set Drums

Vocalist

Jazz Gtr - Melody

Clean Gtr

Overdr Gtr

Dist Gtr

Ana Johnson

Syn Vox

Syn Strings 2

The guitar parts (Overdr Gtr and Dist Gtr) include fretboard diagrams with the following fret numbers:

String	Measure 49	Measure 50	Measure 51	Measure 52	Measure 53	Measure 54
T						
A	2	2	2	2	2	4
B	2	2	2	2	2	2
	7					4

51

Room Set Drums

Piano 1

Jazz Gtr - Melody

Strings

Heart Beat

53

Room Set Drums

Jazz Gtr - Melody

Overdr Gtr

Dist Gtr

Reverse Cym

Strings

55

Room Set Drums

Vocalist

Jazz Gtr - Melody

Steelstr Gtr

Clean Gtr

Overdr Gtr

Dist Gtr

Ana Johnson

Syn Vox

Syn Strings 2

Strings

56

Room Set Drums

Vocalist

Jazz Gtr - Melody

Steelstr Gtr

Clean Gtr

Overdr Gtr

Dist Gtr

Ana Johnson

Syn Vox

Syn Strings 2

Strings

57

Room Set Drums

Vocalist

Jazz Gtr - Melody

Steelstr Gtr

Clean Gtr

Overdr Gtr

Dist Gtr

Ana Johnson

Syn Vox

Syn Strings 2

Strings

58

Room Set Drums

Vocalist

Jazz Gtr - Melody

Steelstr Gtr

Clean Gtr

Overdr Gtr

Dist Gtr

Ana Johnson

Syn Vox

Syn Strings 2

Strings

59

Room Set Drums

Vocalist

Jazz Gtr - Melody

Steelstr Gtr

Clean Gtr

Overdr Gtr

Dist Gtr

Ana Johnson

Syn Vox

Syn Strings 2

Strings

60

Room Set Drums

Vocalist

Jazz Gtr - Melody

Steelstr Gtr

Clean Gtr

Overdr Gtr

Dist Gtr

Ana Johnson

Syn Vox

Syn Strings 2

Strings

61

Room Set Drums

Vocalist

Jazz Gtr - Melody

Steelstr Gtr

Clean Gtr

Overdr Gtr

Dist Gtr

Ana Johnson

Syn Vox

Syn Strings 2

Strings

62

Room Set Drums

Vocalist

Jazz Gtr - Melody

Steelstr Gtr

Clean Gtr

Overdr Gtr

Dist Gtr

Ana Johnson

Syn Vox

Syn Strings 2

Strings

63

Room Set Drums

Vocalist

Jazz Gtr - Melody

Steelstr Gtr

Clean Gtr

Overdr Gtr

Dist Gtr

Ana Johnson

Syn Vox

Syn Strings 2

Strings

64

Room Set Drums

Vocalist

Jazz Gtr - Melody

Steelstr Gtr

Clean Gtr

Overdr Gtr

Dist Gtr

Ana Johnson

Syn Vox

Syn Strings 2

Strings

65

Room Set Drums

Vocalist

Jazz Gtr - Melody

Steelstr Gtr

Clean Gtr

Overdr Gtr

Dist Gtr

Ana Johnson

Syn Vox

Syn Strings 2

Strings

66

Room Set Drums

Vocalist

Jazz Gtr - Melody

Steelstr Gtr

Clean Gtr

Overdr Gtr

Dist Gtr

Ana Johnson

Syn Vox

Syn Strings 2

Strings

67

Room Set Drums

Vocalist

Jazz Gtr - Melody

Steelstr Gtr

Clean Gtr

Overdr Gtr

Dist Gtr

Ana Johnson

Syn Vox

Syn Strings 2

Strings

- Overdr Gtr:** An overdrive guitar part with a chord diagram: T, A, B, 6, 4, 2, 0.
- Dist Gtr:** A distortion guitar part with a chord diagram: T, A, B, 6, 4, 2, 0.

68

Room Set Drums

Vocalist

Jazz Gtr - Melody

Steelstr Gtr

Clean Gtr

Overdr Gtr

Dist Gtr

Ana Johnson

Syn Vox

Syn Strings 2

Strings

- Steelstr Gtr:** Plays a distorted, rhythmic accompaniment using power chords and single notes.
- Clean Gtr:** Provides a clean, rhythmic accompaniment with chords and single notes.
- Syn Vox:** Provides a synthesized vocal line in D minor, mirroring the vocal melody.
- Syn Strings 2:** Plays a synthesized string line in D minor, using a variety of note values and rests.
- Strings:** Plays a double bass line in D minor, providing a low-end harmonic foundation.

69

Room Set Drums

Vocalist

Jazz Gtr - Melody

Steelstr Gtr

Clean Gtr

Overdr Gtr

Dist Gtr

Ana Johnson

Syn Vox

Syn Strings 2

Strings

70

Room Set Drums

Vocalist

Jazz Gtr - Melody

Steelstr Gtr

Clean Gtr

Overdr Gtr

Dist Gtr

Ana Johnson

Syn Vox

Syn Strings 2

Strings

71 $\text{b} \text{e} \cdot$

Piano 1

Strings

Heart Beat

72

Room Set Drums

Vocalist

Piano 1

Strings

Heart Beat

Room Set Drums

Ana Johnsson - We are

♩ = 72,000031

8

14

18

20

22

24

28

30

32

34

2

V.S.

Room Set Drums

Room Set Drums

60

62

64

66

68

70

♩ = 72,000031

16

19

22

25

36

39

42

48

55

58

61

64

67

69

Piano 1

Ana Johnsson - We are

♩ = 72,000031

7

27

55

♩ = 72,000031

4

8

11

15

18

21

23

60

63

65

68

70

♩ = 72,000031

4

8

11

14

17

20

23

6

31

34

37

40

43

11

57

60

63

66

69

4

♩ = 72,000031

4

8

11

13

15

18

21

23

10

35

38

41

45

50

57

60

63

66

69

Ana Johnsson - We are

Overdr Gtr

♩ = 72,000031

16

E					
B					
G					
D	—————				
A					
E	6	2	4 4	6 2	6 4 4
A	4	0	2 2	4 0	4 2 6

22

.

T					
A					
B	4	4	6 2	6 4 4	4 4 4 4 4 4
E	2	2	4 0	4 2 6	6 6 6 6 6 6

27

T																		
A																		
B	4 4	4 4	4 4	4 4	4 4													
E	6 6	6 6	6 6	6 6	6 6													

29

T																		
A																		
B	4 4	4 4	4 4	4 4	4 4													
E	6 6	6 6	6 6	6 6	6 6													

31

T																		
A																		
B	4 4	4 4	4 4	4 4	4 4													
E	6 6	6 6	6 6	6 6	6 6													

33

T																		
A																		
B	4 4	4 4	4 4	4 4	4 4													
E	6 6	6 6	6 6	6 6	6 6													

38

.

T																		
A	6 4 4																	
B	4 2 6	6 2	4 4	6 2	6 4 4	2 2 2 2 2 2 2 2	4	6 4 4	6 2 2 2 2 2 2 2	4								
E	7	4	2	4	2 6	7		7	4 4 4 4 4 4 4 4	2								

44

T																		
A	6 6 6 6 6 6 6 6 6 6 4 6	2 2 2 2 2 2 2 2	4	6 4 6 4 6 6 6 4 6 6 6 6														
B	4 4 4 4 4 4 4 4 4 4 2 4	2 2 2 2 2 2 2 2	2	4 2 4 2 4 4 4 2 4 4 4 4														
E	7	7		7				7										

47

T																		
A	2 2 2 2 2 2 2 2	4	4 6 6 4 6 4	1 1	4 6 4 6													
B	2 2 2 2 2 2 2 2	2	2 4 4 2 4 2	2 2 2 2 4 4	2 4													
E	7		7					7										

49

2

T																		
A	2 2 2 2 2 2 2 2	4	4	—————														
B	2 2 2 2 2 2 2 2	2	4															
E	7		4															

2 53

Overdr Gtr

T							
A							
B	4 4	4 4	4 4	6 2	4 4	6 2	6 4 4
	6 6	6 6	6 6	4 0	2 2	4 0	4 2 6

59

T							
A				6 4 4			
B	6 2	4 4	6 2	4 2 4	6 2	4 4	6 2
	4 0	2 2	4 0	4 6	4 0	2 2	4 0

66

4

T							
A	6 4 4				6 4 4	-----	
B	4 2 6	6 2	4 4	6 2	4 2 6		
		4 0	2 2	4 0			

Ana Johnsson - We are

Dist Gtr

♩ = 72,000031
16

E																			
B																			
G	—————																		
D																			
A																			
E																			
A																			

22

T																			
A																			
B	4	4	6	2	6	4	4											6	6
	2	2	4	0	4	2	6											4	4

27

T																			
A																			
B	4	4	4	4	4	4	4	4	4	4	4	4	4	4	4	4	4	4	4
	6	6	6	6	6	6	6	6	7	7	7	7	7	7	7	7	7	7	7

29

T																			
A																			
B	4	4	4	4	4	4	4	4	4	4	4	4	4	4	4	4	4	4	4
	6	6	6	6	6	6	6	6	7	7	7	7	7	7	7	7	7	7	7

31

T																			
A																			
B	4	4	4	4	4	4	4	4	4	4	4	4	4	4	4	4	4	4	4
	6	6	6	6	6	6	6	6	7	7	7	7	7	7	7	7	7	7	7

33

T																			
A																			
B	4	4	4	4	4	4	4	4	4	4	4	4	4	4	4	4	4	4	4
	6	6	6	6	6	6	6	6	7	7	7	7	7	7	7	7	7	7	7

38

T																			
A	6	4	4																
B	4	2	6	6	2	4	4	6	2	4	4	6	2	4	4	6	2	4	0

44

T																			
A	6	6	6	6	6	6	6	4	6	2	2	2	2	2	2	2	2	2	4
B	4	4	4	4	4	4	4	2	4	2	2	2	2	2	2	2	2	2	2

47

T																			
A	2	2	2	2	2	2	2	4	4	6	6	4	6	4	1	1	4	6	4
B	2	2	2	2	2	2	2	2	2	4	4	2	4	2	2	2	4	4	2

49

T																			
A	2	2	2	2	2	2	2	4											
B	2	2	2	2	2	2	2	2	4										

2

2 53

Dist Gtr

T							
A							
B	4 4	4 4	4 4	6 2	4 4	6 2	6 4 4
	6 6	6 6	6 6	4 0	2 2	4 0	4 2 6

59

T							
A				6 4 4			
B	6 2	4 4	6 2	4 2 4	6 2	4 4	6 2
	4 0	2 2	4 0	4 6	4 0	2 2	4 0

66

4

T							
A	6 4 4				6 4 4	-----	
B	4 2 6	6 2	4 4	6 2	4 2 6		
		4 0	2 2	4 0			

♩ = 72,000031

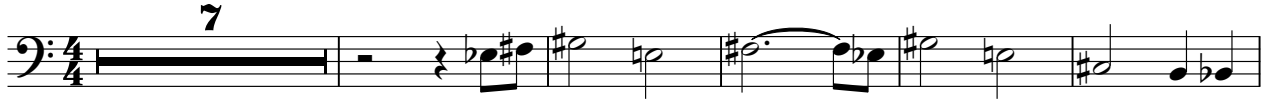

13

18

22

28

33

37

41

44

47

V.S.

50

3

57

61

65

68

4

♩ = 72,000031

16

19

22

25

36

39

42

48

55

58

61

64

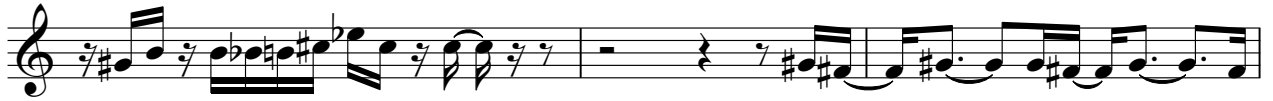

67

69

Reverse Cym

Ana Johnsson - We are

♩ = 72,000031

15 17

35

18 20

Syn Strings 2

Ana Johnsson - We are

♩ = 72,000031

8

13

20

26

31

37

43

4

54

61

67

4

Ana Johnsson - We are

Strings

♩ = 72,000031

2

7

13

18

21

24

2

30

35

38

41

8

51

4/4

4/4

Strings

55

58

61

64

66

68

71

Heart Beat

Ana Johnsson - We are

♩ = 72,000031

2

7

11

15

34

52

16

71

2

$\text{♩} = 72,000031$
4/4