

Cesar e Paulinho - Arrasta Pe 2

♩ = 134,009933

Percussion

Jazz Guitar

Jazz Guitar

Kora

Electric Bass

Electric Piano

♩ = 134,009933

Bandoneon

2

4

6

8

Perc.

J. Gtr.

Kora

E. Bass

Band.

11

Perc.

J. Gtr.

Kora

E. Bass

14

Perc.

J. Gtr.

Kora

E. Bass

17

Perc. J. Gtr. Kora E. Bass

20

Perc. J. Gtr. Kora E. Bass

23

Perc. J. Gtr. Kora E. Bass Band.

26

Perc. J. Gtr. Kora E. Bass

29

Perc. J. Gtr. Kora E. Bass

32

Perc. J. Gtr. Kora E. Bass

6

35

Perc. J. Gtr. Kora E. Bass

38

Perc. J. Gtr. Kora E. Bass

41

Perc. J. Gtr. Kora E. Bass

44

Perc. J. Gtr. Kora E. Bass

47

Perc. J. Gtr. Kora E. Bass

50

Perc. J. Gtr. Kora E. Bass

53

Perc. J. Gtr. J. Gtr. Kora E. Bass E. Pno. Band.

56

Perc. J. Gtr. J. Gtr. Kora E. Bass E. Pno. Band.

58

Perc.

J. Gtr.

Kora

E. Bass

Band.

60

Perc.

J. Gtr.

Kora

E. Bass

Band.

10

63

Perc. J. Gtr. Kora E. Bass

66

Perc. J. Gtr. Kora E. Bass

69

Perc. J. Gtr. Kora E. Bass

72

Perc. J. Gtr. Kora E. Bass

75

Perc. J. Gtr. Kora E. Bass

78

Perc. J. Gtr. Kora E. Bass

12

81

Perc.

J. Gtr.

Kora

E. Bass

84

Perc.

J. Gtr.

Kora

E. Bass

87

Perc.

J. Gtr.

J. Gtr.

Kora

E. Bass

E. Pno.

Band.

90

Perc.

J. Gtr.

E. Bass

E. Pno.

Band.

93

Perc. J. Gtr. J. Gtr. Kora E. Bass E. Pno. Band.

95

Perc. J. Gtr. Kora E. Bass Band.

98

Perc. J. Gtr. Kora E. Bass

101

Perc. J. Gtr. Kora E. Bass

104

Perc. J. Gtr. Kora E. Bass

107

Perc. J. Gtr. Kora E. Bass

110

Perc. J. Gtr. Kora E. Bass

113

Perc. J. Gtr. Kora E. Bass

116

Perc. J. Gtr. Kora E. Bass

119

Perc. J. Gtr. Kora E. Bass

122

Perc. J. Gtr. Kora E. Bass

18

125

Perc. J. Gtr. Kora E. Bass

128

Perc. J. Gtr. Kora E. Bass

131

Perc. J. Gtr. Kora E. Bass

134

Perc. J. Gtr. Kora E. Bass

137

Perc. J. Gtr. Kora E. Bass

140

Perc. J. Gtr. J. Gtr. Kora E. Bass E. Pno. Band.

143

Perc. J. Gtr. J. Gtr. Kora E. Bass E. Pno. Band.

146

Perc. J. Gtr. Kora E. Bass Band.

148

Perc. J. Gtr. Kora E. Bass Band.

Percussion

Cesar e Paulinho - Arrasta Pe 2

♩ = 134,009933

4/4

5

9

13

17

21

25

29

33

37

V.S.

41

45

49

53

57

61

65

69

73

77

Percussion

81

85

89

93

97

101

105

109

113

117

V.S.

121

125

129

133

137

141

145

147

♩ = 134,009933

4

47

53

56

31

89

92

47

141

144

4

♩ = 134,009933

4

7

10

13

16

18

21

24

27

30

V.S.

33

36

39

42

45

48

51

54

59

62

65

68

71

74

77

80

82

85

88

93

96

99

102

105

108

111

114

117

120

123

126

129

132

135

138

141

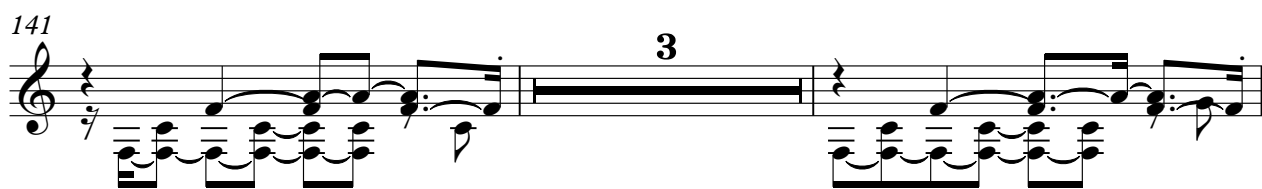

146

148

Cesar e Paulinho - Arrasta Pe 2

Kora

♩ = 134,009933

4

8

11

15

19

23

26

29

33

37

V.S.

80

84

88

95

98

101

105

109

112

116

Electric Bass

Cesar e Paulinho - Arrasta Pe 2

♩ = 134,009933

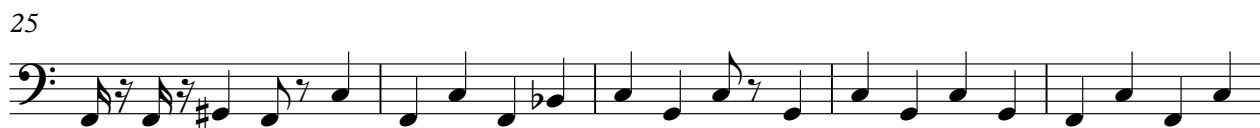

52

56

60

65

71

76

82

88

92

96

101

107

113

119

124

129

135

140

144

147

Electric Piano Cesar e Paulinho - Arrasta Pe 2

♩ = 134,009933

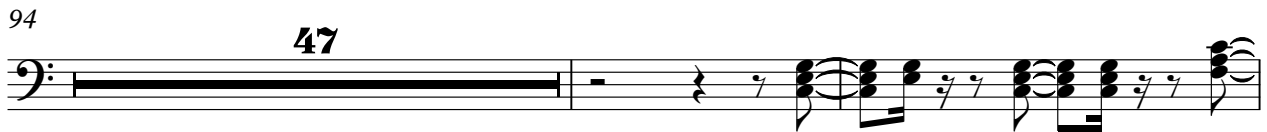
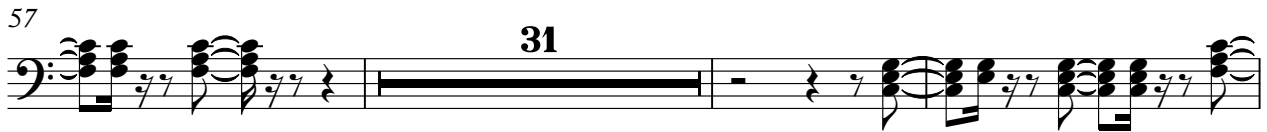

Bandoneon

Cesar e Paulinho - Arrasta Pe 2

♩ = 134,009933

Bandoneon

57

59

62

93

95

98

145

147

148
