

Cesar e Paulinho - As Aguas de Sao Francisco

♩ = 105,999954

Percussion

Cleiton Ferraz 0**17 3463 1150 0**17 9705 4266

Jazz Guitar

Jazz Guitar

Kora

5-string Electric Bass

Bandoneon

♩ = 105,999954

Synth Strings

Cleiton Ferraz 0**17 3463-1150 0**17 9705-4266
Cleiton Ferraz 0**17 3463-1150 0**17 9705-4266

3

Perc.

J. Gtr.

J. Gtr.

Kora

E. Bass

Band.

Syn. Str.

6

Perc.

J. Gtr.

J. Gtr.

Kora

E. Bass

Band.

Syn. Str.

10

Perc. J. Gtr. J. Gtr. Kora E. Bass Band. Syn. Str.

13

Perc. J. Gtr. J. Gtr. Kora E. Bass Band. Syn. Str.

16

Perc.

J. Gtr.

J. Gtr.

Kora

E. Bass

Band.

Syn. Str.

20

Perc.

J. Gtr.

J. Gtr.

Kora

E. Bass

Band.

Syn. Str.

==

24

Perc.

J. Gtr.

J. Gtr.

Kora

E. Bass

Band.

Syn. Str.

27

30

Perc.

J. Gtr.

J. Gtr.

Kora

E. Bass

Band.

Syn. Str.

34

Perc.

J. Gtr.

E. Bass

Band.

Syn. Str.

37

Perc.

J. Gtr.

E. Bass

Band.

Syn. Str.

40

Perc.

J. Gtr.

J. Gtr.

Kora

E. Bass

Band.

Syn. Str.

44

Perc.

J. Gtr.

J. Gtr.

Kora

E. Bass

Band.

Syn. Str.

48

Perc.

J. Gtr.

E. Bass

Band.

Syn. Str.

52

Perc.

J. Gtr.

J. Gtr.

Kora

E. Bass

Band.

Syn. Str.

55

Perc.

J. Gtr.

E. Bass

Band.

Syn. Str.

58

62

Perc.

J. Gtr.

J. Gtr.

Kora

E. Bass

Band.

Syn. Str.

65

Perc.

J. Gtr.

E. Bass

Band.

Syn. Str.

69

Perc.

J. Gtr.

E. Bass

Band.

Syn. Str.

73

Perc.

J. Gtr.

J. Gtr.

Kora

E. Bass

Band.

Syn. Str.

76

Perc. J. Gtr. J. Gtr. Kora E. Bass Band. Syn. Str.

79

Perc. J. Gtr. J. Gtr. Kora E. Bass Band. Syn. Str.

82

Perc. J. Gtr. J. Gtr. Kora E. Bass Band. Syn. Str.

85

Perc. J. Gtr. J. Gtr. Kora E. Bass Band. Syn. Str.

88

Perc.

J. Gtr.

J. Gtr.

Kora

E. Bass

Band.

Syn. Str.

92

Perc.

J. Gtr.

E. Bass

Band.

Syn. Str.

96

99

102

Perc.

J. Gtr.

J. Gtr.

Kora

E. Bass

Band.

Syn. Str.

105

Perc. J. Gtr. J. Gtr. Kora E. Bass Band. Syn. Str.

109

Perc. J. Gtr. E. Bass Band. Syn. Str.

112

116

120

124

127

Perc.

J. Gtr.

J. Gtr.

Kora

E. Bass

Band.

Syn. Str.

130

Perc.

J. Gtr.

E. Bass

Band.

Syn. Str.

133

Perc. J. Gtr. J. Gtr. Kora E. Bass Band. Syn. Str.

137

Perc. J. Gtr. E. Bass Band. Syn. Str.

140

Perc.

J. Gtr.

E. Bass

Band.

Syn. Str.

144

Perc.

J. Gtr.

E. Bass

Band.

Syn. Str.

148

Perc.

J. Gtr.

J. Gtr.

Kora

E. Bass

Band.

Syn. Str.

151

Perc.

J. Gtr.

J. Gtr.

Kora

E. Bass

Band.

Syn. Str.

154

156

Cesar e Paulinho - As Aguas de Sao Francisco

Percussion

♩ = 105,999954

Cleiton Ferraz 0**17 3463 1150 0**17 9705 4266

4

9

14

19

24

29

34

39

44

Cleiton Ferraz 0**17 3463-1150 0**17 9705-4266
Cleiton Ferraz 0**17 3463-1150 0**17 9705-4266

V.S.

99

104

109

114

119

124

129

134

139

144

V.S.

4

Percussion

149

153

♩ = 105,999954

6

11

16

29

42

54

77

82

87

Cleiton Ferraz 0**17 3463-1150 0**17 9705-4266
Cleiton Ferraz 0**17 3463-1150 0**17 9705-4266

97

2

106

8

119

6

7

137

12

153

156

♩ = 105,999954

Cleiton Ferraz 0**17 3463-1150 0**17 9705-4266
Cleiton Ferraz 0**17 3463-1150 0**17 9705-4266

V.S.

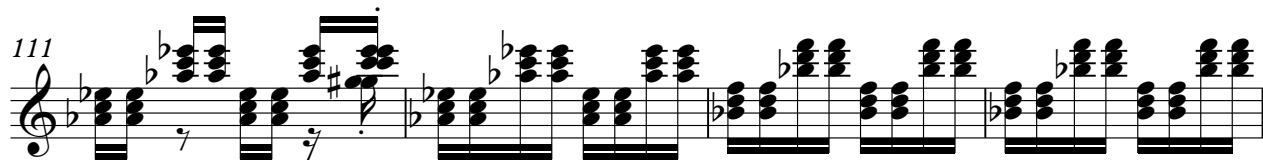
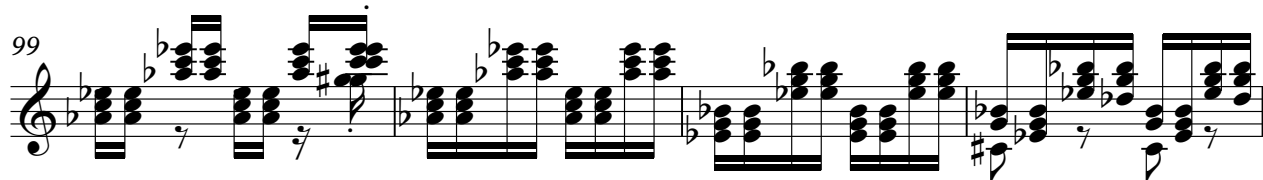
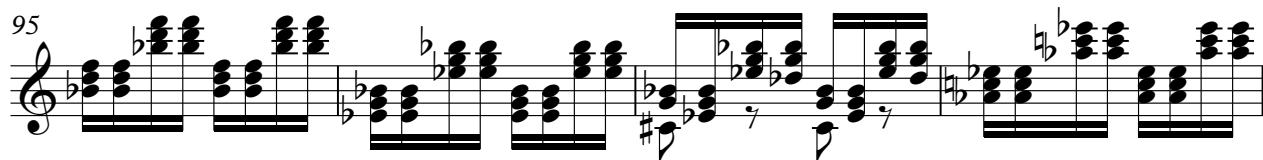
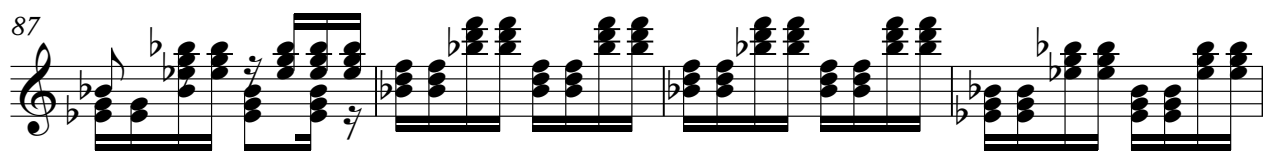

119

123

127

131

135

139

143

147

151

154

♩ = 105,999954

Cleiton Ferraz 0**17 3463-1150 0**17 9705-4266
Cleiton Ferraz 0**17 3463-1150 0**17 9705-4266

97

2

106

8

119

6 7

137

12

153

156

5-string Electric Bass Cesar e Paulinho - As Aguas de Sao Francisco

♩ = 105,999954

11

20

29

38

48

57

66

76

85

Cleiton Ferraz 0**17 3463-1150 0**17 9705-4266
Cleiton Ferraz 0**17 3463-1150 0**17 9705-4266

V.S.

94

103

112

122

131

140

150

155

Bandoneon

Cesar e Paulinho - As Aguas de Sao Francisco

♩ = 105,999954

Cleiton Ferraz 0**17 3463-1150 0**17 9705-4266
Cleiton Ferraz 0**17 3463-1150 0**17 9705-4266

V.S.

44

50

55

61

67

73

79

85

91

96

103

109

115

121

V.S.

127 **6**

132

138

144

150

154

Synth Strings

Cesar e Paulinho - As Aguas de Sao Francisco

♩ = 105,999954

11

21

31

41

53

64

74

84

94

Cleiton Ferraz 0**17 3463-1150 0**17 9705-4266
Cleiton Ferraz 0**17 3463-1150 0**17 9703-4266

V.S.

105

115

127

138

148

155
