

Cesar e Paulinho - Balancando o Esqueleto 2

♩ = 137,999878

Percussion

Bongos

Jazz Guitar

Electric Bass

Bandoneon

Bandoneon

♩ = 137,999878

Synth Strings

4

Perc.

Bongos

J. Gtr.

E. Bass

Band.

Band.

Syn. Str.

7

10

13

16

19

22

25

Perc.

Bongos

J. Gtr.

E. Bass

Band.

Band.

Syn. Str.

28

Perc.

Bongos

J. Gtr.

E. Bass

Band.

Syn. Str.

31

Perc.

J. Gtr.

E. Bass

Band.

Syn. Str.

34

Perc.

Bongos

J. Gtr.

E. Bass

Band.

Syn. Str.

37

Perc.

Bongos

J. Gtr.

E. Bass

Band.

Band.

Syn. Str.

40

Perc.

Bongos

J. Gtr.

E. Bass

Band.

Band.

Syn. Str.

43

Perc.

Bongos

J. Gtr.

E. Bass

Band.

Band.

Syn. Str.

46

Perc.

Bongos

J. Gtr.

E. Bass

Band.

Band.

Syn. Str.

49

52

55

Perc.

J. Gtr.

E. Bass

Band.

Syn. Str.

58

Perc.

Bongos

J. Gtr.

E. Bass

Band.

Syn. Str.

61

64

Perc.

Bongos

J. Gtr.

E. Bass

Band.

Band.

Syn. Str.

67

70

Perc.

Bongos

J. Gtr.

E. Bass

Band.

Band.

Syn. Str.

73

76

79

82

85

Perc. Bongos J. Gtr. E. Bass Band. Band. Syn. Str.

88

Perc. Bongos J. Gtr. E. Bass Band. Band. Syn. Str.

91

Perc. Bongos J. Gtr. E. Bass Band. Band. Syn. Str.

94

Perc. Bongos J. Gtr. E. Bass Band. Band. Syn. Str.

97

100

Perc.

Bongos

J. Gtr.

E. Bass

Band.

Band.

Syn. Str.

103

Cesar e Paulinho - Balancando o Esqueleto 2

Percussion

♩ = 137,999878

5/4

5

9

13

17

21

25

29

33

37

V.S.

41

45

49

53

57

61

65

69

73

77

81

85

89

93

97

101

103

Bongos Cesar e Paulinho - Balancando o Esqueleto 2

♩ = 137,999878

5

10

13

17

20

24

28

30

2

3

34

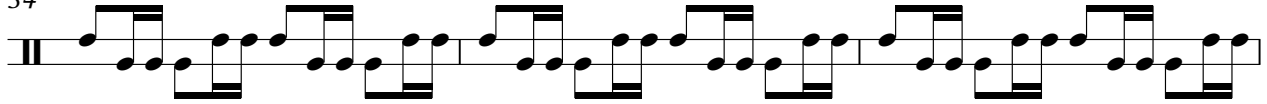

37

41

44

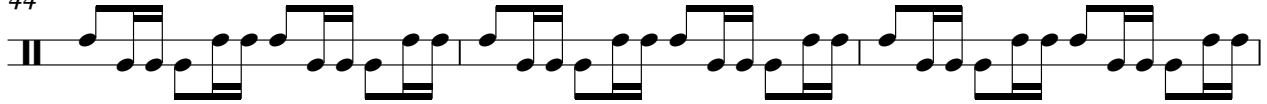

47

52

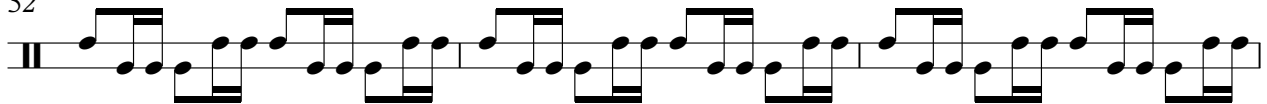

55

60

64

67

70

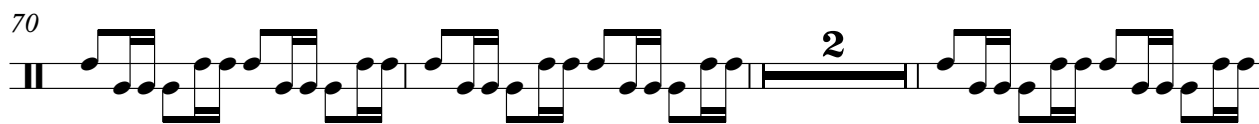

75

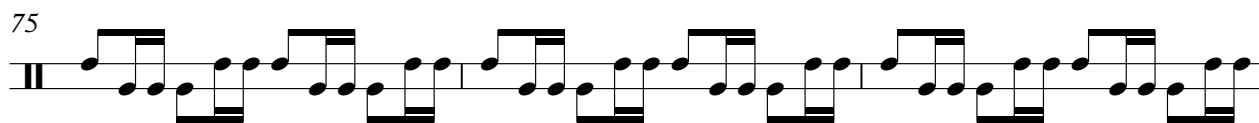

78

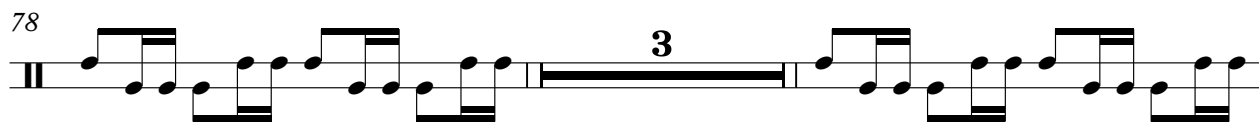

83

86

90

93

97

100

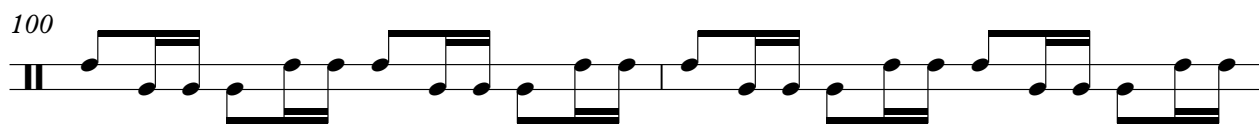

102

Cesar e Paulinho - Balancando o Esqueleto 2
Jazz Guitar

♩ = 137,999878

V.S.

V.S.

99

102

Cesar e Paulinho - Balancando o Esqueleto 2
Electric Bass

♩ = 137,999878

7

12

18

24

29

34

40

46

51

V.S.

56

62

68

73

79

84

90

96

101

Cesar e Paulinho - Balancando o Esqueleto 2
Bandoneon

♩ = 137,999878

5

9

3 7

21

3 11

37

3

43

47

11

61

3

67

71

11

2

Bandoneon

85

97

101

104

Cesar e Paulinho - Balancando o Esqueleto 2
Bandoneon

♩ = 137,999878

31

35

38

41

44

47

51

56

59

62

65

68

71

75

79

83

86

89

92

95

99

102

Cesar e Paulinho - Balancando o Esqueleto 2
Synth Strings

♩ = 137,999878

9

18

26

35

42

50

59

66

73

81

89

97

101
