

Cesar e Paulinho - Barbaridade 2

1.8"
3.1,00
Barbaridade**Ismail**f0xx19-3884-3103-E-mail=anselmoismail@uol.com.br.

♩ = 131,000076

Soprano Saxophone

Percussion

Electric Guitar

Kora

Electric Bass

Bandoneon

Bandoneon

♩ = 131,000076

6

Perc.

E. Gtr.

Kora

E. Bass

Band.

Band.

11

Perc.

E. Gtr.

Kora

E. Bass

Band.

Band.

16

Sop. Sax.

Perc.

E. Gtr.

Kora

E. Bass

Band.

Band.

3

3

20

Sop. Sax.

Perc.

E. Gtr.

Kora

E. Bass

Band.

24

29

34

39

44

53

58

63

68

73

Sop. Sax.

Perc.

E. Gtr.

Kora

E. Bass

Band.

78

Sop. Sax.

Perc.

E. Gtr.

Kora

E. Bass

Band.

Sop. Sax. 

Perc. 

E. Gtr. 

Kora 

E. Bass 

Band. 

Sop. Sax. 

Perc. 

E. Gtr. 

Kora 

E. Bass 

Band. 

Band. 

92

101

Sop. Sax.

Perc.

E. Gtr.

Kora

E. Bass

Band.

106

Sop. Sax.

Perc.

E. Gtr.

Kora

E. Bass

Band.

Band.

111

116

121

126

131

136

141

Sop. Sax.

Perc.

E. Gtr.

Kora

E. Bass

Band.

Band.

146

Perc.

E. Gtr.

Kora

E. Bass

Band.

Band.

149

Perc.

E. Gtr.

Kora

E. Bass

Band.

Band.

Cesar e Paulinho - Barbaridade 2
Soprano Saxophone

♩ = 131,000076

18

23

29

35

41

47

54

7

Soprano Saxophone

136

140

8

Cesar e Paulinho - Barbaridade 2

Percussion

♩ = 131,000076

3

2/4

10

17

24

31

38

45

52

59

66

V.S.

73

80

87

94

101

108

115

122

129

136

Percussion

143

148

Electric Guitar Cesar e Paulinho - Barbaridade 2

♩ = 131,000076

3

8

14

20

26

32

38

44

50

56

V.S.

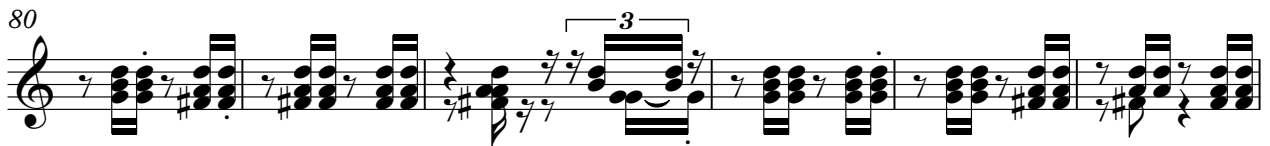

122

128

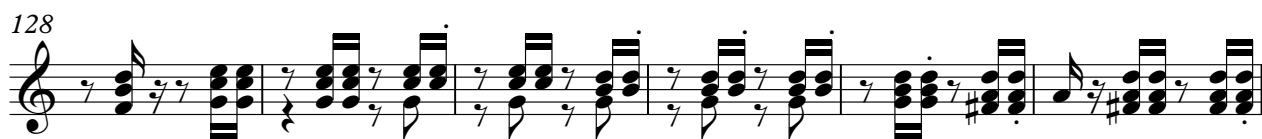

134

140

145

148

Cesar e Paulinho - Barbaridade 2

Kora

♩ = 131,000076

3

10

17

23

30

37

44

51

58

65

V.S.

71

78

85

92

99

106

113

119

126

133

Kora

3

140

145

Electric Bass

Cesar e Paulinho - Barbaridade 2

♩ = 131,000076

3

12

22

33

44

54

63

73

84

95

V.S.

2

Electric Bass

105

114

125

135

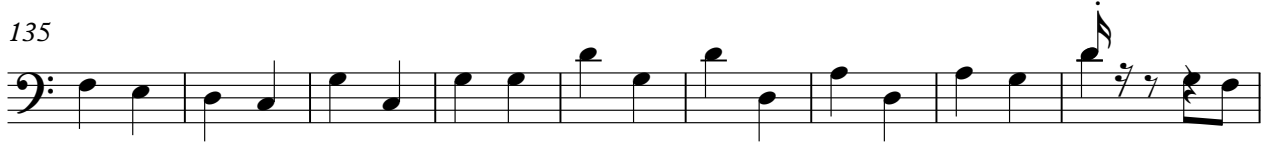

144

107

114

134

146

Bandoneon Cesar e Paulinho - Barbaridade 2

♩ = 131,000076

V.S.

44

50

57

63

69

77

85

92

98

105

111

117

125

V.S.

132

139

145

149
