

0.0"  
1.1,00  
Barbaridade\*\*Ismail\*\*f0xx19-3884-3103-E-mail=anselmoismail@uol.com.br.

♩ = 131,000076

Soprano Saxophone

Percussion

Electric Guitar

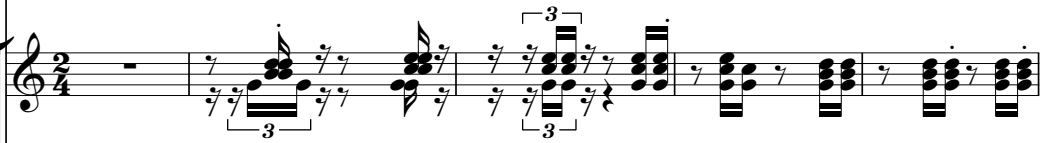

Kora

Electric Bass

Bandoneon

Bandoneon

♩ = 131,000076

6

Perc.

E. Gtr.

Kora

E. Bass

Band.

Band.

11

Perc.

E. Gtr.

Kora

E. Bass

Band.

Band.

16

Sop. Sax.

Perc.

E. Gtr.

Kora

E. Bass

Band.

Band.

21

Sop. Sax.

Perc.

E. Gtr.

Kora

E. Bass

Band.

26

31

36

Sop. Sax.

Perc.

E. Gtr.

Kora

E. Bass

Band.

Band.

41

Sop. Sax.

Perc.

E. Gtr.

Kora

E. Bass

Band.

Band.

47

Sop. Sax.

Perc.

E. Gtr.

Kora

E. Bass

Band.

Band.

52

Sop. Sax.

Perc.

E. Gtr.

Kora

E. Bass

Band.

Band.

58

Perc.

E. Gtr.

Kora

E. Bass

Band.

Band.

63

Sop. Sax.

Perc.

E. Gtr.

Kora

E. Bass

Band.

Band.

68

Sop. Sax.

Perc.

E. Gtr.

Kora

E. Bass

Band.

73

Sop. Sax.

Perc.

E. Gtr.

Kora

E. Bass

Band.

78

Sop. Sax.

Perc.

E. Gtr.

Kora

E. Bass

Band.

83

Sop. Sax.

Perc.

E. Gtr.

Kora

E. Bass

Band.

88

Sop. Sax.

Perc.

E. Gtr.

Kora

E. Bass

Band.

Band.

93

Sop. Sax.

Perc.

E. Gtr.

Kora

E. Bass

Band.

Band.

98

Sop. Sax.

Perc.

E. Gtr.

Kora

E. Bass

Band.

104

Sop. Sax.

Perc.

E. Gtr.

Kora

E. Bass

Band.

Band.

110

Sop. Sax.

Perc.

E. Gtr.

Kora

E. Bass

Band.

Band.

115

Sop. Sax.

Perc.

E. Gtr.

Kora

E. Bass

Band.

120

Sop. Sax.

Perc.

E. Gtr.

Kora

E. Bass

Band.

Band.

125

Sop. Sax.

Perc.

E. Gtr.

Kora

E. Bass

Band.

Band.

131

Sop. Sax.

Perc.

E. Gtr.

Kora

E. Bass

Band.

Band.

136

Sop. Sax.

Perc.

E. Gtr.

Kora

E. Bass

Band.

Band.

142

Perc.

E. Gtr.

Kora

E. Bass

Band.

Band.

146

Perc.

E. Gtr.

Kora

E. Bass

Band.

Band.

# Soprano Saxophone

♩ = 131,000076

**16**

21

27

33

39

45

52

**7**

Soprano Saxophone

134

138

# Percussion

♩ = 131,000076

II  $\frac{2}{4}$  - | x x x x x x x x | x x x x x x x x | x x x x x x x x | x x x x x x x x | x x x x x x x x | x x x x x x x x |

8 | x x x x x x x x | x x x x x x x x | x x x x x x x x | x x x x x x x x | x x x x x x x x | x x x x x x x x |

15 | x x x x x x x x | x x x x x x x x | x x x x x x x x | x x x x x x x x | x x x x x x x x | x x x x x x x x |

22 | x x x x x x x x | x x x x x x x x | x x x x x x x x | x x x x x x x x | x x x x x x x x | x x x x x x x x |

29 | x x x x x x x x | x x x x x x x x | x x x x x x x x | x x x x x x x x | x x x x x x x x | x x x x x x x x |

36 | x x x x x x x x | x x x x x x x x | x x x x x x x x | x x x x x x x x | x x x x x x x x | x x x x x x x x |

43 | x x x x x x x x | x x x x x x x x | x x x x x x x x | x x x x x x x x | x x x x x x x x | x x x x x x x x |

50 | x x x x x x x x | x x x x x x x x | x x x x x x x x | x x x x x x x x | x x x x x x x x | x x x x x x x x |

57 | x x x x x x x x | x x x x x x x x | x x x x x x x x | x x x x x x x x | x x x x x x x x | x x x x x x x x |

64 | x x x x x x x x | x x x x x x x x | x x x x x x x x | x x x x x x x x | x x x x x x x x | x x x x x x x x |

V.S.

71

78

85

92

99

106

113

120

127

134

Percussion

141

146

Electric Guitar

♩ = 131,000076

7

13

19

25

31

37

43

49

55

V.S.

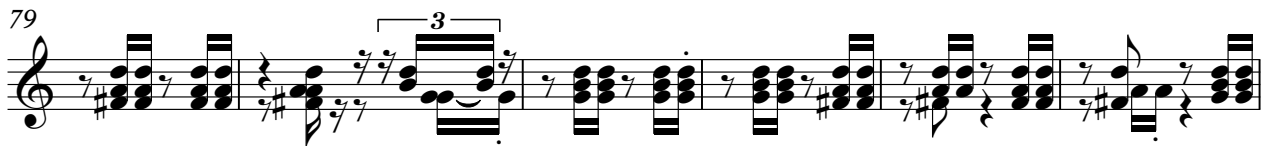

121

127

133

139

144

# Kora

♩ = 131,000076

8

15

21

28

35

42

49

56

63

V.S.

Kora

138

143

# Electric Bass

♩ = 131,000076

10

20

31

42

52

61

71

82

93

V.S.

103

112

123

133

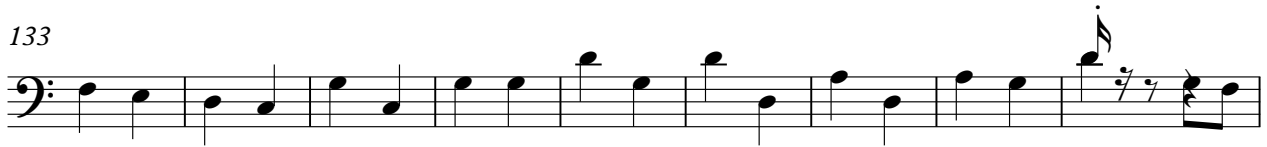

142

# Bandoneon

♩ = 131,000076

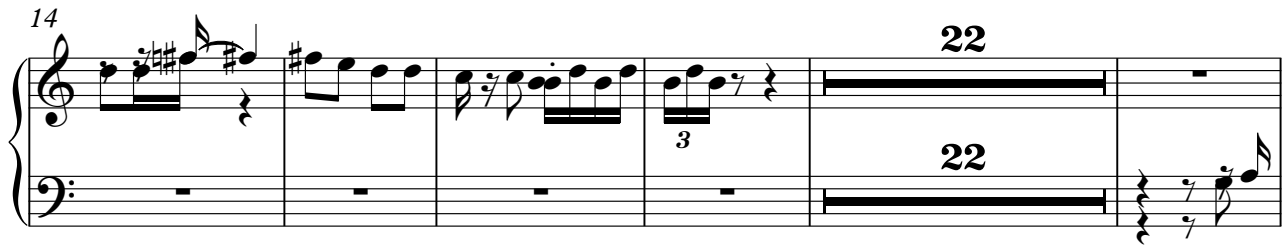

2

Bandoneon

88

105

112

132

144

# Bandoneon

♩ = 131,000076

7

13

19

27

35

V.S.

42

48

55

61

67

75

83

90

96

103

109

115

123

V.S.

130

137

143

147
