

Cesar e Paulinho - Barbas do Camarao

1.5"
2.1,00
studiovirtual@ig.com.br - studiovirtualmidi.cjb.net - Tel:(0**31)3352-7444

♩ = 152,999939

♩ = 152,999939

4

Harm.

Perc.
Tel: 7044313352

J. Gtr.

Kora

A. Bass

E. Bass

E. Piano

Band.

Band.

Vla.

7

9

11

Harm. Perc. Kora A. Bass E. Bass E. Piano

14

Harm. Perc. J. Gtr. Kora A. Bass E. Bass E. Piano Vla.

17

Harm.

Perc.

J. Gtr.

Kora

A. Bass

E. Bass

E. Piano

Vla.

20

Harm.

Perc.

Kora

A. Bass

E. Bass

E. Piano

Vla.

23

Harm.
Perc.
J. Gtr.
Kora
A. Bass
E. Bass
E. Piano
Vla.

26

Harm.
Perc.
J. Gtr.
Kora
A. Bass
E. Bass
E. Piano
Vla.

28

Harm. Perc. J. Gtr. Kora A. Bass E. Bass E. Piano

31

Harm. Perc. J. Gtr. Kora A. Bass E. Bass E. Piano Vla.

34

Harm. Perc. J. Gtr. Kora A. Bass E. Bass E. Piano Vla.

37

Harm. Perc. J. Gtr. Kora A. Bass E. Bass E. Piano

39

Harm. Perc. J. Gtr. Kora A. Bass E. Bass E. Piano

42

Harm. Perc. J. Gtr. Kora A. Bass E. Bass E. Piano Vla.

45

Harm.

Perc.

J. Gtr.

Kora

A. Bass

E. Bass

E. Piano

Band.

Band.

Vla.

47

Harm.

Perc.

J. Gtr.

Kora

A. Bass

E. Bass

E. Piano

Band.

Band.

Vla.

50

Harm.

Perc.

J. Gtr.

Kora

A. Bass

E. Bass

E. Piano

Band.

Band.

Vla.

52

Harm. Perc. J. Gtr. Kora A. Bass E. Bass E. Piano Band.

54

Harm. Perc. J. Gtr. Kora A. Bass E. Bass E. Piano

57

Harm.

Perc.

J. Gtr.

Kora

A. Bass

E. Bass

E. Piano

Vla.

60

Harm.

Perc.

J. Gtr.

Kora

A. Bass

E. Bass

E. Piano

Vla.

63

Harm.

Perc.

Kora

A. Bass

E. Bass

E. Piano

66

Harm.

Perc.

Kora

A. Bass

E. Bass

E. Piano

Vla.

69

Harm.

Perc.

J. Gtr.

Kora

A. Bass

E. Bass

E. Piano

Vla.

71

Harm.

Perc.

J. Gtr.

Kora

A. Bass

E. Bass

E. Piano

74

Harm.

Perc.

J. Gtr.

Kora

A. Bass

E. Bass

E. Piano

Vla.

77

Harm.

Perc.

J. Gtr.

Kora

A. Bass

E. Bass

E. Piano

Vla.

80

Harm.

Perc.

J. Gtr.

Kora

A. Bass

E. Bass

E. Piano

82

Harm.

Perc.

J. Gtr.

Kora

A. Bass

E. Bass

E. Piano

84

Harm.

Perc.

J. Gtr.

Kora

A. Bass

E. Bass

E. Piano

87

Harm.

Perc.

J. Gtr.

Kora

A. Bass

E. Bass

E. Piano

Band.

Vla.

90

Harm.

Perc.

J. Gtr.

Kora

A. Bass

E. Bass

E. Piano

Band.

Band.

Vla.

92

Harm.

Perc.

J. Gtr.

Kora

A. Bass

E. Bass

E. Piano

Band.

Band.

Vla.

94

Harm.

Perc.

J. Gtr.

Kora

A. Bass

E. Bass

E. Piano

Band.

Band.

Vla.

studiovirtual@ig.com.br studiovirtualmidi.cjb.net Tel: (0741) 3352

Cesar e Paulinho - Barbas do Camarao
Harmonica

♩ = 152,999939

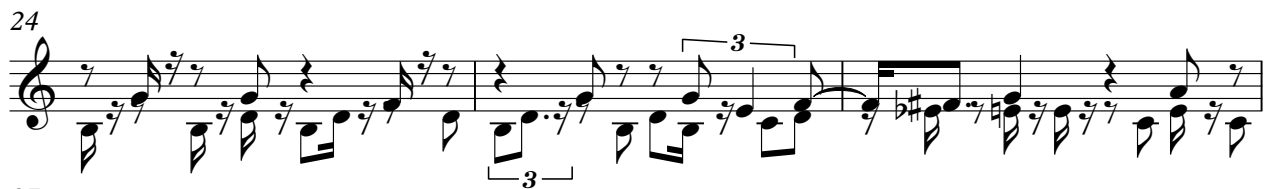

V.S.

33

36

39

42

45

48

51

54

57

61

93

Cesar e Paulinho - Barbas do Camarao
Percussion

♩ = 152,999939

studiovirtual@ig.com.br studiovirtualmidi.cjb.net Tel: (011*31)3352

5

9

13

17

21

25

28

31

35

V.S.

38

41

44

46

49

53

57

61

65

69

Percussion

72

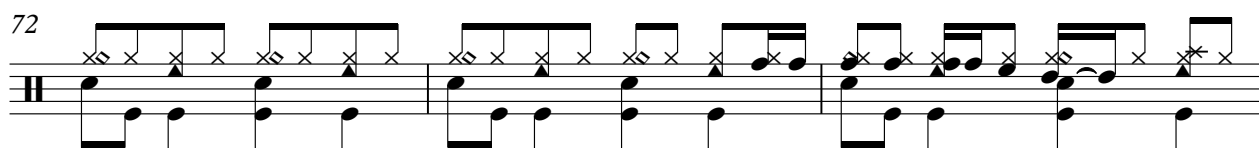

75

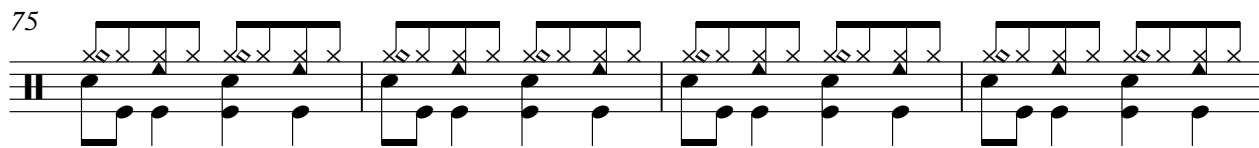

79

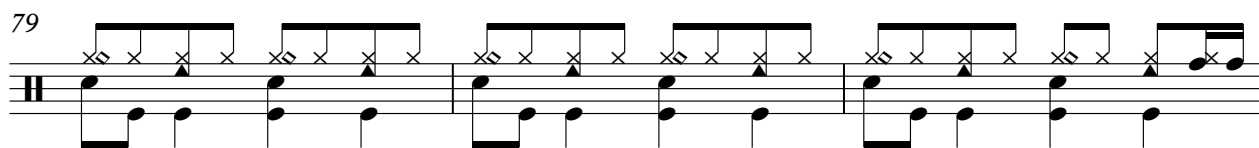

82

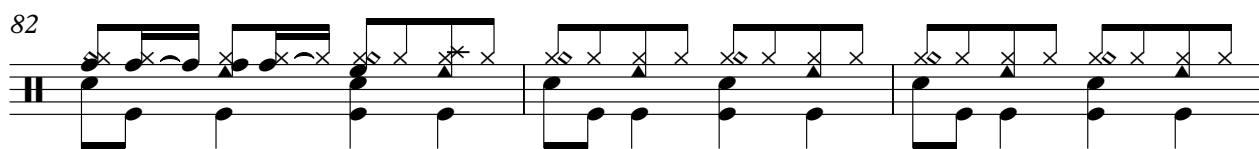

85

88

91

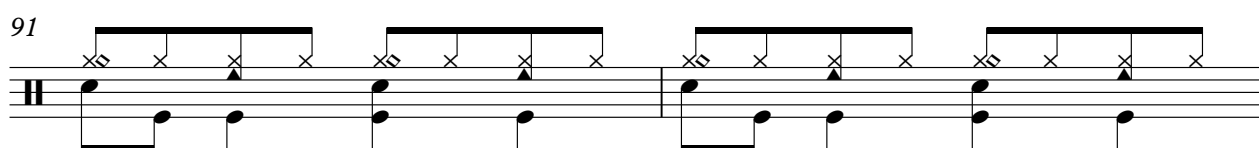

93

Jazz Guitar Cesar e Paulinho - Barbas do Camarao

♩ = 152,999939

6

11

18

27

30

33

36

39

43

V.S.

Jazz Guitar

Kora Cesar e Paulinho - Barbas do Camarao

♩ = 152,999939

5

8

11

14

17

20

23

26

29

V.S.

62

65

68

71

74

77

80

83

86

89

92

34

37

40

43

46

50

53

57

60

63

66

69

72

75

78

81

84

87

90

93

Cesar e Paulinho - Barbas do Camarao
Electric Bass

♩ = 152,999939

5

9

12

16

20

23

26

30

34

V.S.

38

41

44

47

51

55

58

62

66

69

72

76

80

84

87

90

92

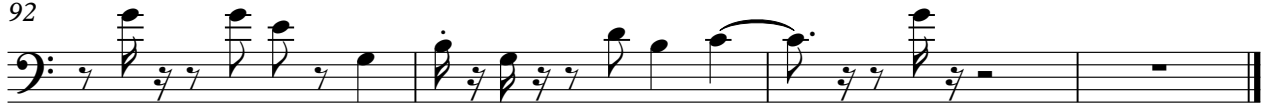

Cesar e Paulinho - Barbas do Camarao
Electric Piano

♩ = 152,999939

5

8

11

14

17

20

23

V.S.

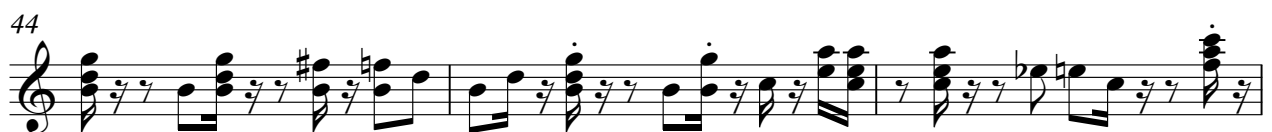

53

56

59

62

65

68

71

74

V.S.

Cesar e Paulinho - Barbas do Camarao
Bandoneon

♩ = 152,999939

Viola Cesar e Paulinho - Barbas do Camarao

♩ = 152,999939

7 8

19 3

27 4

36 7

48 8

61 3

69 4

78 7

90