

Cesar e Paulinho - Chique no Urtime 2

♩ = 126,999985

Percussion

4

Perc.

E. Gtr.

E. Bass

Orch. Hit

Orch. Hit

Vla.

Vla.

Solo

Solo

6

8

The musical score consists of the following parts:

- Perc.**: A drum set part with a complex rhythmic pattern of eighth and sixteenth notes.
- E. Gtr.**: An electric guitar part featuring a mix of fretted notes (0, 2, 3, 5) and open strings.
- E. Bass**: An electric bass line with a steady eighth-note rhythm.
- Orch. Hit**: Two identical orchestral hit parts, each consisting of a single note with a sharp attack.
- Vla.**: Two violin parts, each playing a long, sustained note with a slight vibrato.
- Solo**: Two solo parts, one in a higher register and one in a lower register, both featuring melodic lines with various ornaments and dynamics.

10

Perc.

E. Gtr.

E. Bass

Orch. Hit

Orch. Hit

Vla.

Vla.

Solo

Solo

13

Perc.

E. Bass

Vla.

Solo

Solo

15

17

19

21

Perc. E. Bass Orch. Hit Orch. Hit Vla. Solo Solo

24

Perc. E. Bass Orch. Hit Orch. Hit Vla. Vla. Solo Solo

27

Perc.

E. Bass

Vla.

Solo

Solo

29

Perc.

E. Gtr.

E. Bass

Orch. Hit

Orch. Hit

Vla.

Vla.

Solo

Solo

31

Perc. E. Gr. E. Bass Orch. Hit Orch. Hit Vla. Vla. Solo Solo

35

Perc. E. Gtr. E. Bass Orch. Hit Orch. Hit Vla. Vla. Solo Solo

37

Perc. E. Bass Vla. Solo Solo

39

Perc. E. Bass Vla. Solo Solo

41

Perc. E. Bass Vla. Solo Solo

43

Perc. E. Bass Vla. Solo Solo

49

Perc.

E. Bass

Orch. Hit

Orch. Hit

Vla.

Vla.

Solo

Solo

51

Perc.

E. Gtr.

E. Bass

Vla.

Vla.

Solo

Solo

54

56

Perc.

E. Gr.

E. Bass

Orch. Hit

Orch. Hit

Vla.

Vla.

Solo

Solo

58

Perc.

E. Gtr.

E. Bass

Orch. Hit

Orch. Hit

Vla.

Vla.

Solo

Solo

Measure	T	A	B
58	0	2	2
59	0	2	2
60	0	2	2
61	0	2	2
62	0	2	2
63	0	2	2
64	3	2	0
65	3	2	0
66	2	2	0
67	3	2	0
68	3	2	0
69	3	2	0
70	3	2	0
71	3	2	0

60

Perc.

E. Gtr.

E. Bass

Orch. Hit

Orch. Hit

Vla.

Vla.

Solo

Solo

63

Perc.

E. Bass

Vla.

Solo

Solo

65

Perc. E. Bass Vla. Solo Solo

67

Perc. E. Bass Vla. Solo Solo

69

Perc. E. Bass Vla. Solo Solo

71

Perc. E. Bass Vla. Solo Solo

73

Perc. E. Bass Orch. Hit Orch. Hit Vla. Vla. Solo Solo

75

Perc.

E. Bass

Orch. Hit

Orch. Hit

Vla.

Vla.

Solo

Solo

78

Perc.

E. Gtr.

T	3	3	3	3	3	3	3	0	0	0	0	0	0
A	2	2	2	2	2	2	2	2	2	2	2	2	2
B	0	0	0	0	0	2	2	2	2	2	2	2	2

E. Bass

Orch. Hit

Orch. Hit

Vla.

Vla.

Solo

Solo

80

Perc.

E. Gtr.

E. Bass

Orch. Hit

Orch. Hit

Vla.

Vla.

Solo

Solo

82

85

Perc.

E. Gtr.

E. Bass

Orch. Hit

Orch. Hit

Vla.

Vla.

Solo

Solo

88

Perc.

E. Bass

Vla.

Solo

Solo

90

Perc. E. Bass Vla. Solo Solo

92

Perc. E. Bass Vla. Solo Solo

94

Perc. E. Bass Vla. Solo Solo

96

Perc. E. Bass Vla. Solo Solo

98

Perc. E. Bass Orch. Hit Orch. Hit Vla. Solo Solo

99

Perc.

E. Bass

Orch. Hit

Orch. Hit

Vla.

Vla.

Solo

Solo

3

101

Perc.

E. Bass

Vla.

Vla.

Solo

Solo

103

Perc.

E. Gtr.

E. Bass

Vla.

Solo

Solo

105

Perc.

E. Gtr.

E. Bass

Vla.

Solo

Solo

107

109

Perc.

E. Gtr.

E. Bass

Orch. Hit

Orch. Hit

Vla.

Vla.

Solo

Solo

111

Perc.

E. Gtr.

E. Bass

Vla.

Vla.

Solo

Solo

114

Perc.

E. Bass

Vla.

Solo

Solo

116

Perc.

E. Gtr.

E. Bass

Orch. Hit

Orch. Hit

Vla.

Vla.

Solo

Solo

118

Perc.

E. Gtr.

E. Bass

Orch. Hit

Orch. Hit

Vla.

Vla.

Solo

Solo

121

Perc.

E. Gtr.

E. Bass

Vla.

Solo

Solo

123

Perc.

E. Gtr.

E. Bass

Vla.

Solo

Solo

125

Perc.

E. Gtr.

E. Bass

Orch. Hit

Orch. Hit

Vla.

Solo

Solo

6

127

Perc.

E. Gtr.

E. Bass

Orch. Hit

Orch. Hit

Vla.

Solo

Solo

130

Perc.

E. Gtr.

E. Bass

Orch. Hit

Orch. Hit

Vla.

Solo

Solo

132

Perc.

E. Gtr.

E. Bass

Orch. Hit

Orch. Hit

Vla.

Solo

Solo

134

Perc.

E. Gtr.

E. Bass

Orch. Hit

Orch. Hit

Vla.

Solo

Solo

136

137

Cesar e Paulinho - Chique no Urtime 2
Percussion

♩ = 126,999985

4

6

9

12

14

16

18

21

24

28

31

34

36

38

40

42

45

49

53

Percussion

57

61

64

66

68

71

75

79

83

87

V.S.

89

91

93

96

100

104

108

112

116

120

124

128

132

136

Cesar e Paulinho - Chique no Urtimo 2

7-string Electric Guitar

♩ = 126,999985

3

E	0	0									
B											
G	2	2	2	2	2	2	2	2	2	2	2
D	0	0	0	0	0	0	0	0	0	0	0
A											
E											
A											

6

E											
B											
G	0	2	2	2	2	2	2	2	2	2	0
D	0	0	0	0	0	0	0	0	0	0	0
A											
E											
A											

9

E											
B											
G	0	2	2	2	2	2	2	2	2	2	0
D	0	0	0	0	0	0	0	0	0	0	0
A											
E											
A											

12

17

E											
B											
G	0	2	2	2	2	2	2	2	2	2	0
D	0	0	0	0	0	0	0	0	0	0	0
A											
E											
A											

31

E											
B											
G	3	2	2	2	2	2	2	2	2	2	3
D	0	0	0	0	0	0	0	0	0	0	0
A											
E											
A											

34

E											
B											
G	0	0	0	0	0	0	0	0	0	0	0
D											
A											
E											
A											

37

16

E											
B											
G	0	2	2	2	2	2	2	2	2	2	2
D	0	0	0	0	0	0	0	0	0	0	0
A											
E											
A											

55

E											
B											
G	0	2	2	2	2	2	2	2	2	2	2
D	0	0	0	0	0	0	0	0	0	0	0
A											
E											
A											

58

E											
B											
G	0	2	2	2	2	2	2	2	2	2	2
D	0	0	0	0	0	0	0	0	0	0	0
A											
E											
A											

60

16

E											
B											
G	0	2	2	2	2	2	2	2	2	2	2
D	0	0	0	0	0	0	0	0	0	0	0
A											
E											
A											

T	3	3	3	3	3	3	3	3	0	0	0	0	0	0
A	2	2	2	2	2	2	2	2	0	0	2	2	2	2
B	0	0	0	0	0	0	0	0	2	3	2	2	2	2

80

T	3	3	3	3	3	3	3	3	0	0	0	0	0	0
A	2	2	2	2	2	2	2	2	2	2	2	2	2	2
B	0	0	0	0	0	0	0	0	2	2	2	2	2	2

83

T	0	0	0	0	0	0	0	0	3	3	3	3	3	3
A	2	2	2	2	2	2	2	2	2	2	2	2	2	2
B	2	2	2	2	2	2	2	2	0	0	0	0	0	0

86

16

T	3								3	3	3	3	3	3
A	2								2	2	2	2	2	2
B	0								0	0	0	0	0	0

104

T	0	0	0	0	0	0	0	0	3	3	3	3	3	3
A	2	2	2	2	2	2	2	2	2	2	2	2	2	2
B	2	2	2	2	2	2	2	2	0	0	0	0	0	0

106

T	0	0	0	0	0	0	0	3	3	3	3	3	3	3
A	2	2	2	2	2	2	2	2	2	2	2	2	2	2
B	2	2	2	2	2	2	2	2	0	0	0	0	0	0

108

T	0	0	0	0	0	0	0	0	3	3	3	3	3	3
A	2	2	2	2	2	2	2	2	2	2	2	2	2	2
B	2	2	2	2	2	2	2	2	0	0	0	0	0	0

110

4

T	0	0	0	0	0	0	0	0						
A	2	2	2	2	2	2	2	2						
B	2	2	2	2	2	2	2	2						

117

T	3	3	3	3	3	3	3	3	0	0	0	0	0	0
A	2	2	2	2	2	2	2	2	2	2	2	2	2	2
B	2	2	2	2	2	2	2	2	0	0	0	0	0	0

119

T	3	0	0	0	0	0	0	0	3	3	3	3	3	3
A	2	2	2	2	2	2	2	2	2	2	2	2	2	2
B	2	2	2	2	2	2	2	2	0	0	0	0	0	0

	0	0	0	0	0	0	0	0	3	3	3	3	3	3	3	3	3	0	0	0	0	0	0	0	0
T	2	2	2	2	2	2	2	2	2	2	2	2	2	2	2	2	2	3	3	2	2	2	2	2	2
A	2			2	2			2	0						0	0	0	2							2
B																									

125

									0	0	0	0													
T	3												3	3	3	3									
A	2								2	2	2	2	2	2	2	2									
B	0								2	2	2	2	0	0	0	0									

128

	0	0	0	0	0	0	0	0																	
T	2	2	2	2	2	2	2	2																	
A	2	2	2	2	2	2	2	2																	
B																									

131

	0	0	0	0	0	0	0																	
T	2	2	2	2	2	2	2	2	3	3	3	3	3	3	3	3	3	3	3	3	3	3	3	3
A	2							2	2	2	2	2	2	2	2	2	2	2	2	2	2	2	2	2
B								0																

133

	0	0	0	0	0	0	0																	
T	2	2	2	2	2	2	2	3	3															
A	2							2	2	2	2	2	2	2	2	2	2	2	2	2	2	2	2	2
B								0																

136

									0	0	0	0	0	0	0	0	0								
T	3	3	3	3	3	3	3	3	2	2	2	2	2	2	2	2	2	3							
A	2	2	2	2	2	2	2	2	2	2	2	2	2	2	2	2	2	2							
B	0			0	0				2									0							

Cesar e Paulinho - Chique no Urtime 2

Electric Bass

♩ = 126,999985

3

8

13

18

23

28

32

37

42

47

V.S.

52

56

61

66

71

76

81

85

90

95

99

103

108

112

116

121

125

129

133

136

Cesar e Paulinho - Chique no Urtime 2
Orchestra Hit

♩ = 126,999985

3

9

12

24

3

30

35

12

50

3

58

12

73

3

79

83

12

98 6

107

111 5

119 5

127 2

132

136

Cesar e Paulinho - Chique no Urtime 2
Orchestra Hit

♩ = 126,999985

3

9

12

24

3

30

35

12

50

3

58

12

73

3

79

83

12

98 6

107

111 5

119 5

127 2

132

136

Viola Cesar e Paulinho - Chique no Urtime 2

♩ = 126,999985

3

10

17

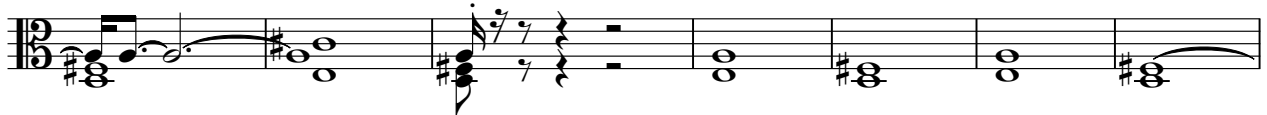

24

30

36

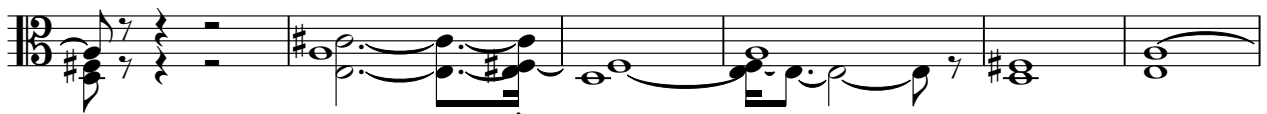

42

48

54

61

V.S.

69

77

82

90

98

103

107

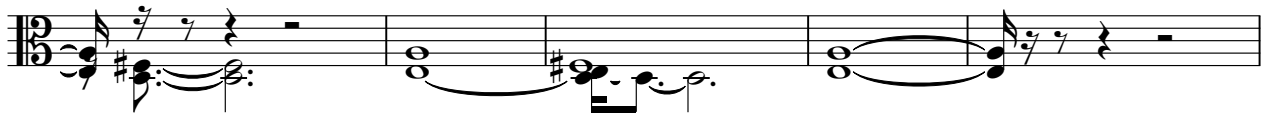

112

117

122

128

133

Viola Cesar e Paulinho - Chique no Urtime 2

♩ = 126,999985

3

11 13 2

32 13

52

61 13

80

87 12 5

108 5

117 19

Cesar e Paulinho - Chique no Urtime 2

Solo

♩ = 126,999985

V.S.

V.S.

133

136

Cesar e Paulinho - Chique no Urtime 2

Solo

♩ = 126,999985

3

6

8

10

13

15

17

20

22

24

3

V.S.

V.S.

V.S.

V.S.

8

Solo

136

137
