

Cesar e Paulinho - Chique no Urtimo 3

♩ = 124,100014

Percussion

Jazz Guitar

Jazz Guitar

Electric Guitar

7-string Electric Guitar

Electric Bass

♩ = 124,100014

Orchestra Hit

Orchestra Hit

Viola

Viola

Solo

Solo

4

Perc. J. Gtr. J. Gtr. E. Gtr. E. Gtr. E. Bass Orch. Hit Vla. Vla. Solo Solo

6

Perc.

J. Gtr.

J. Gtr.

E. Gtr.

E. Gtr.

T									
A	0	2	3	0	3	3			
B									
	5	5	5	5	5	5	5	5	

E. Bass

Orch. Hit

Vla.

Vla.

Solo

Solo

7

Perc.

J. Gtr.

J. Gtr.

E. Gtr.

E. Gtr.

E. Bass

Orch. Hit

Vla.

Vla.

Solo

Solo

3

8

Perc. J. Gtr. J. Gtr. E. Gtr. E. Gtr. E. Bass Vla. Solo Solo

9

Perc.

J. Gtr.

J. Gtr.

E. Gtr.

E. Gtr.

E. Bass

Orch. Hit

Vla.

Vla.

Solo

Solo

10

Perc.

J. Gtr.

J. Gtr.

E. Gtr.

E. Gtr.

E. Bass

Orch. Hit

Vla.

Vla.

Solo

Solo

11

Perc.

J. Gtr.

J. Gtr.

E. Gtr.

E. Gtr.

E. Bass

Orch. Hit

Vla.

Vla.

Solo

Solo

13

Perc.

J. Gtr.

J. Gtr.

E. Bass

Vla.

Solo

Solo

15

Perc.

J. Gtr.

J. Gtr.

E. Bass

Vla.

Solo

Solo

19

Perc.

J. Gtr.

J. Gtr.

E. Bass

Vla.

Solo

Solo

20

Perc.

J. Gtr.

J. Gtr.

E. Bass

Vla.

Solo

Solo

21

Perc.

J. Gtr.

J. Gtr.

E. Bass

Vla.

Solo

Solo

22

Perc.

J. Gtr.

J. Gtr.

E. Bass

Vla.

Solo

Solo

24

Perc.

J. Gtr.

J. Gtr.

E. Bass

Orch. Hit

Orch. Hit

Vla.

Solo

Solo

25

Perc.

J. Gtr.

J. Gtr.

E. Bass

Orch. Hit

Orch. Hit

Vla.

Vla.

Solo

Solo

27

Perc.

J. Gtr.

J. Gtr.

E. Bass

Vla.

Vla.

Solo

Solo

29

Perc.

J. Gtr.

E. Bass

Vla.

Solo

Solo

30

Perc.

J. Gtr.

J. Gtr.

E. Gtr.

E. Gtr.

E. Bass

Orch. Hit

Vla.

Vla.

Solo

Solo

31

Perc.

J. Gtr.

J. Gtr.

E. Gtr.

E. Gtr.

E. Bass

Orch. Hit

Vla.

Vla.

Solo

Solo

32

Perc.

J. Gtr.

J. Gtr.

E. Gtr.

T	3			3		
A	2	2		2	2	3
B	0	2	2	0	2	0

E. Bass

Orch. Hit

Vla.

Vla.

Solo

Solo

34

Perc.

J. Gtr.

J. Gtr.

E. Bass

Vla.

Solo

Solo

35

Perc.

J. Gtr.

J. Gtr.

E. Bass

Vla.

Solo

Solo

36

Perc.

J. Gtr.

J. Gtr.

E. Bass

Vla.

Solo

Solo

37

Perc.

J. Gtr.

J. Gtr.

E. Bass

Vla.

Solo

Solo

38

Perc.

J. Gtr.

J. Gtr.

E. Bass

Vla.

Solo

Solo

39

Perc.

J. Gtr.

J. Gtr.

E. Bass

Vla.

Solo

Solo

40

Perc.

J. Gtr.

J. Gtr.

E. Bass

Vla.

Solo

Solo

41

Perc.

J. Gtr.

J. Gtr.

E. Bass

Vla.

Solo

Solo

44

45

Perc.

J. Gtr.

J. Gtr.

E. Bass

Orch. Hit

Orch. Hit

Vla.

Solo

Solo

6

6

46

Perc.

J. Gtr.

J. Gtr.

E. Bass

Orch. Hit

Orch. Hit

Vla.

Vla.

Solo

Solo

3

47

Perc.

J. Gtr.

J. Gtr.

E. Bass

Orch. Hit

Orch. Hit

Vla.

Vla.

Solo

Solo

3

48

Perc.

J. Gtr.

J. Gtr.

E. Bass

Vla.

Vla.

Solo

Solo

3

50

Perc.

J. Gtr.

E. Gtr.

E. Bass

Vla.

Solo

Solo

T	A	B
2	2	2
0	0	0
3	3	3
0	0	0
2	2	2
0	0	0
		2

51

Perc.

J. Gtr.

J. Gtr.

E. Gtr.

E. Gtr.

T	2	2	2	0	2	2	2	0	0
A	2	2	2	2	2	2	2	2	2
B									

E. Bass

Orch. Hit

Vla.

Vla.

Solo

Solo

52

Perc.

J. Gtr.

J. Gtr.

E. Gtr.

E. Gtr.

T									
A	0	2	2	2	3	3	3	3	2
B				0	2	2	0	2	

E. Bass

Orch. Hit

Vla.

Vla.

Solo

Solo

53

Perc.

J. Gtr.

J. Gtr.

E. Gtr.

E. Gtr.

E. Bass

Orch. Hit

Vla.

Vla.

Solo

Solo

0 0 0 0 0 0 3

T 2 2 2 2 2 2 3

A 3 2 2 2 2 2 3

B 7 2 2 2 2 2 2

3

54

Perc. J. Gtr. J. Gtr. E. Gtr. E. Gtr. E. Bass Vla. Solo Solo

55

The musical score consists of the following parts:

- Perc.**: Percussion part with various rhythmic patterns and accents.
- J. Gtr.**: Jazzy guitar part with melodic lines and chords.
- E. Gtr.**: Electric guitar part with a long sustained note and a final chord.
- E. Gtr. TAB**: Fretboard diagram for the electric guitar, showing fingerings for strings T, A, and B.
- E. Bass**: Electric bass part with a simple bass line.
- Orch. Hit**: Orchestral hit part with a few notes.
- Vla.**: Violin and Viola parts with sustained notes.
- Solo**: Solo part with a complex melodic line.

String	1	2	3	4	5	6	7	8
T	0	0	0	0	0	0	0	0
A	2	2	2	2	2	2	2	2
B	2			2	2	2	2	2

56

Perc.

J. Gtr.

J. Gtr.

E. Gtr.

E. Gtr.

T	3	3	2	3	3	3	3	3
A	2	2	2	2	2	2	2	2
B	0	2	0	0	2	2	2	2

E. Bass

Orch. Hit

Vla.

Vla.

Solo

Solo

57

Perc.

J. Gtr.

J. Gtr.

E. Gtr.

E. Gtr.

T	0	0	0	0	0	0	3
A	2	2	2	2	2	2	2
B	2	2	2	2	2	2	0

E. Bass

Orch. Hit

Vla.

Vla.

Solo

Solo

59

Perc.

J. Gtr.

J. Gtr.

E. Bass

Vla.

Solo

Solo

60

Perc.

J. Gtr.

J. Gtr.

E. Bass

Vla.

Solo

Solo

62

Perc. J. Gtr. J. Gtr. E. Bass

Vla. Solo Solo

64

Perc. J. Gtr. J. Gtr. E. Bass

Vla. Solo Solo

66

Perc.

J. Gtr.

J. Gtr.

E. Bass

Vla.

Solo

Solo

67

Perc.

J. Gtr.

J. Gtr.

E. Bass

Vla.

Solo

Solo

6

3

68

Perc.

J. Gtr.

J. Gtr.

E. Bass

Vla.

Solo

Solo

69

Perc.

J. Gtr.

J. Gtr.

E. Bass

Vla.

Solo

Solo

70

Perc.

J. Gtr.

J. Gtr.

E. Bass

Orch. Hit

Orch. Hit

Vla.

Solo

Solo

71

Perc.

J. Gtr.

J. Gtr.

E. Bass

Orch. Hit

Orch. Hit

Vla.

Vla.

Solo

Solo

72

Perc.

J. Gtr.

J. Gtr.

E. Bass

Orch. Hit

Orch. Hit

Vla.

Vla.

Solo

Solo

73

75

Perc.

J. Gtr.

E. Gtr.

T	3	3	3	3	3	3	3
A	2	2	2	2	2	2	2
B	0	0	2	0	0	0	2

E. Bass

Vla.

Solo

Solo

76

Perc. J. Gtr. J. Gtr. E. Gtr. E. Gtr. E. Bass Orch. Hit Vla. Vla. Solo Solo

77

Perc.

J. Gtr.

J. Gtr.

E. Gtr.

E. Gtr.

T	3	3	3	3	3	3	3
A	2	2	2	2	2	2	2
B	0	0	0	0	0	0	0

E. Bass

Orch. Hit

Vla.

Vla.

Solo

Solo

78

Perc.

J. Gtr.

J. Gtr.

E. Gtr.

E. Gtr.

E. Bass

Orch. Hit

Vla.

Vla.

Solo

Solo

0 0 0 0 0 0 0

T 2 2 2 2 2 2 2

A 2 2 2 2 2 2 2

B

3

80

Perc.

J. Gtr.

J. Gtr.

E. Bass

Vla.

Solo

Solo

81

Perc.

J. Gtr.

J. Gtr.

E. Bass

Vla.

Solo

Solo

85

Perc.

J. Gtr.

J. Gtr.

E. Bass

Vla.

Solo

Solo

86

Perc.

J. Gtr.

J. Gtr.

E. Bass

Vla.

Solo

Solo

87

88

89

Perc.

J. Gtr.

J. Gtr.

E. Bass

Vla.

Solo

Solo

90

Perc.

J. Gtr.

J. Gtr.

E. Bass

Vla.

Solo

Solo

91

Perc.

J. Gtr.

J. Gtr.

E. Bass

Orch. Hit

Orch. Hit

Vla.

Solo

Solo

3

3

6

92

Perc.

J. Gtr.

J. Gtr.

E. Bass

Orch. Hit

Orch. Hit

Vla.

Vla.

Solo

Solo

93

Perc.

J. Gtr.

J. Gtr.

E. Bass

Orch. Hit

Orch. Hit

Vla.

Vla.

Solo

Solo

94

Perc.

J. Gtr.

J. Gtr.

E. Bass

Vla.

Vla.

Solo

Solo

96

Perc.

J. Gtr.

E. Bass

Vla.

Solo

Solo

98

Perc.

101

Perc.

E. Bass

Vla.

Solo

Solo

103

Perc.

E. Gtr.

E. Bass

Vla.

Solo

Solo

105

106

107

Perc.

J. Gtr.

J. Gtr.

E. Bass

Vla.

Solo

Solo

108

Perc.

J. Gtr.

J. Gtr.

E. Bass

Vla.

Solo

Solo

109

Perc.

J. Gtr.

J. Gtr.

E. Bass

Orch. Hit

Orch. Hit

Vla.

Solo

Solo

3

3

6

110

Perc.

J. Gtr.

J. Gtr.

E. Bass

Orch. Hit

Orch. Hit

Vla.

Vla.

Solo

Solo

111

Perc.

J. Gtr.

J. Gtr.

E. Bass

Orch. Hit

Orch. Hit

Vla.

Vla.

Solo

Solo

112

Perc.

J. Gtr.

J. Gtr.

E. Bass

Vla.

Vla.

Solo

Solo

114

Perc.

J. Gtr.

E. Gtr.

E. Bass

Solo

Solo

T
A
B

0 2 3 0 2 3 0 2 3 0 2 3 0 2 3 0 2 3

115

Perc.

J. Gtr.

J. Gtr.

E. Gtr.

E. Gtr.

E. Bass

Orch. Hit

Vla.

Solo

Solo

T	0	0	0	0	0	0	0
A	2	2	2	2	2	2	2
B							

116

Perc.

J. Gtr.

J. Gtr.

E. Gtr.

E. Gtr.

E. Bass

Orch. Hit

Vla.

Solo

Solo

T	3	3	3	3	3	3	3	3
A	2	2	2	2	2	2	2	2
B	0	0	0	0	0	0	0	0

117

Perc.

J. Gtr.

J. Gtr.

E. Gtr.

E. Gtr.

T	0	0	0	0	0	0	0
A	2	2	2	2	2	2	2
B	2	2	2	2	2	2	3

E. Bass

Orch. Hit

Vla.

Solo

Solo

118

The musical score consists of the following parts:

- Perc.**: Features a series of rhythmic patterns with a triplet of eighth notes.
- J. Gtr.**: Includes a melodic line with a triplet of eighth notes.
- E. Gtr.**: Shows a melodic line with a triplet of eighth notes.
- E. Gtr. TAB**: Provides guitar tablature for the electric guitar, with fret numbers 3, 2, and 6 indicated.
- E. Bass**: Features a bass line with a triplet of eighth notes.
- Vla.**: Shows a violin part with a long, sustained note.
- Solo**: Includes two staves for a solo instrument, with the bottom staff featuring a complex melodic line.

119

Perc.

J. Gtr.

J. Gtr.

E. Gtr.

E. Gtr.

E. Bass

Orch. Hit

Vla.

Solo

Solo

120

Perc.

J. Gtr.

J. Gtr.

E. Gtr.

E. Gtr.

E. Bass

Orch. Hit

Vla.

Solo

Solo

121

Perc.

J. Gtr.

J. Gtr.

E. Gtr.

E. Gtr.

	0	0	0	0	0	0	0
T	2	2	2	2	2	2	2
A	2	2	2	2	2	2	2
B							

E. Bass

Orch. Hit

Vla.

Solo

Solo

122

Perc.

J. Gtr.

E. Gtr.

E. Gtr. TAB

T									
A	0	0	0	0	0	0	0	0	0
B	5	5	5	5	5	5	5	5	5

E. Bass

Orch. Hit

Vla.

Solo

Solo

Cesar e Paulinho - Chique no Urtime 3
Percussion

♩ = 124,100014

5

9

14

19

24

28

33

38

43

V.S.

47

51

55

60

64

69

73

78

83

88

92

97

101

105

109

113

117

120

Jazz Guitar Cesar e Paulinho - Chique no Urtimo 3

♩ = 124,100014

4

7

9

11

13

15

17

19

21

23

V.S.

47

50

52

54

56

58

60

62

65

67

Jazz Guitar

90

92

94

97

107

109

111

113

115

117

6

Jazz Guitar

119

121

Jazz Guitar Cesar e Paulinho - Chique no Urtimo 3

♩ = 124,100014

4

8

11

15

19

23

26

106

109

112

116

119

Cesar e Paulinho - Chique no Urtime 3

Electric Guitar

♩ = 124,100014

4

8

12

17

32

17

52

56

17

76

80

35

118

121

2 75

7-string Electric Guitar

T	3	3	3	3	3	3	3	3	0	0	0	0	0	0
A	2	2	2	2	2	2	2	2	0	0	0	0	0	0
B	0	0	0	0	0	0	0	0	2	3	2	2	2	2

77

T	3	3	3	3	3	3	3	3	0	0	0	0	0	0	0
A	2	2	2	2	2	2	2	2	2	2	2	2	2	2	2
B	0	0	0	0	0	0	0	0	2	2	2	2	2	2	2

80

23

9

T											0	0	0	0	0											
A											2	2	2	2	2	2										
B											2	2	2	2	2	2										

114

T	3	3	3	3	3	3	3	3	0	0	0	0	0	0	0
A	2	2	2	2	2	2	2	2	2	2	2	2	2	2	2
B	0	0	0	0	0	0	0	0	2	2	2	2	2	2	2

117

T	0	0	0	0	0	0	0	0	3	3	0	0	0	0	0	0	0	0
A	2	2	2	2	2	2	2	2	2	2	0	2	2	2	2	2	2	2
B	2	2	2	2	2	2	2	2	2	2	0	2	2	2	2	2	2	2

120

T	3	3	3	3	3	3	3	3	0	0	0	0	0	0	0	0	0	0
A	2	2	2	2	2	2	2	2	2	2	2	2	2	2	2	2	2	2
B	0	0	0	0	0	0	0	0	2	2	2	2	2	2	2	2	2	2

122

T																		
A																		
B	0	0	0	0	0	0	0	0	0	0	0	0	0	0	0	0	0	0
	5	5	5	5	5	5	5	5	5	5	5	5	5	5	5	5	5	5

Cesar e Paulinho - Chique no Urtimo 3

Electric Bass

♩ = 124,100014

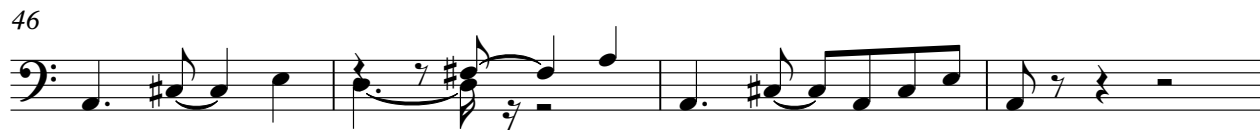

V.S.

50

54

58

62

67

72

77

82

87

92

96

102

105

109

114

118

122

Cesar e Paulinho - Chique no Urtimo 3
Orchestra Hit

♩ = 124,100014

4

10 11

24 3

30 12

45 3

52

58 12

73 3 12

91 15

109 3

115

120

122

Cesar e Paulinho - Chique no Urtimo 3
Orchestra Hit

♩ = 124,100014

23

26

18

46

22

70

73

18

93

15

110

12

Viola Cesar e Paulinho - Chique no Urtimo 3

♩ = 124,100014

4

11

18

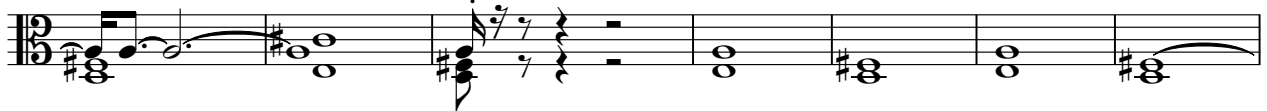

25

31

36

42

49

54

61

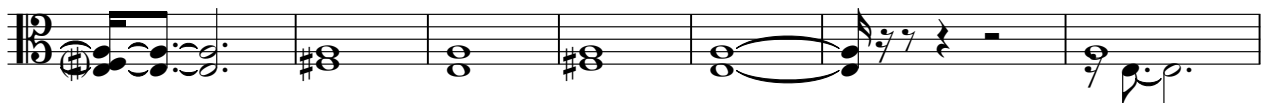

V.S.

68

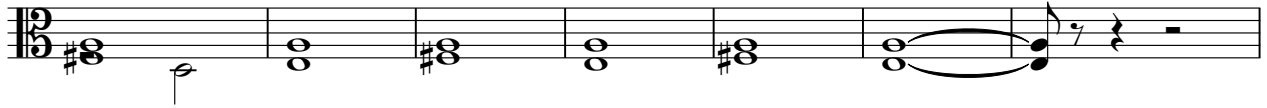

75

80

88

95

102

105

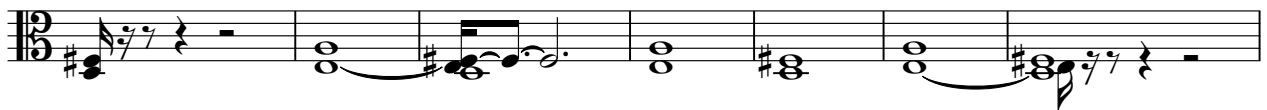

112

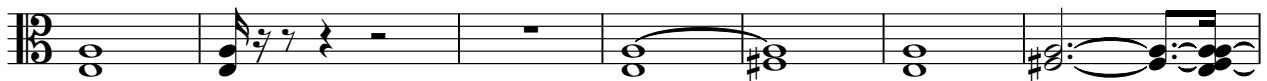

119

Viola Cesar e Paulinho - Chique no Urtimo 3

♩ = 124,100014

Cesar e Paulinho - Chique no Urtime 3

Solo

♩ = 124,100014

4

9

14

19

22

27

30

34

38

43

V.S.

Cesar e Paulinho - Chique no Urtime 3

Solo

♩ = 124,100014

V.S.

V.S.

3

121
