

Cesar e Paulinho - Chupeta na Boca

1.5"
2.1.00
studiovirtualmidi.cjb.net - studiovirtual@ig.com.br - Tel:(0**31)3352-7444

♩ = 157,999939

7

Harm.

Perc.

J. Gtr.

Kora

A. Bass

E. Bass

E. Piano

Band.

Band.

Vla.

 - **Harm. (Harp):** Measure 7 has a whole rest. Measures 8 and 9 feature a melodic line with triplets and slurs.
 - **Perc. (Percussion):** Features a steady rhythmic pattern of eighth notes with accents, and a triplet in measure 9.
 - **J. Gtr. (Jazz Guitar):** Plays chords and single notes, including a triplet in measure 8.
 - **Kora:** Plays a melodic line with slurs and accents.
 - **A. Bass (Acoustic Bass):** Plays a bass line with slurs and accents.
 - **E. Bass (Electric Bass):** Plays a bass line with slurs and accents.
 - **E. Piano (Electric Piano):** Plays a melodic line with slurs and accents.
 - **Band. (Band):** Two staves. The top staff has rests in measures 7 and 8, and a melodic line in measure 9. The bottom staff has rests in measures 7 and 8, and a melodic line in measure 9.
 - **Vla. (Viola):** Plays a melodic line with slurs and accents.

10

13

16

19

22

Perc.

J. Gtr.

Kora

A. Bass

E. Bass

E. Piano

Band.

Vla.

25

Perc.

J. Gtr.

Kora

A. Bass

E. Bass

E. Piano

Band.

Vla.

28

Perc. J. Gtr. Kora A. Bass E. Bass E. Piano Band.

31

Perc. J. Gtr. Kora A. Bass E. Bass E. Piano Band.

34

37

40

Perc. J. Gtr. Kora A. Bass E. Bass E. Piano Band. Band. Vla.

43

Perc. J. Gtr. Kora A. Bass E. Bass E. Piano Band. Band. Vla.

46

Harm.

Perc.

J. Gtr.

Kora

A. Bass

E. Bass

E. Piano

Band.

Band.

Vla.

49

Harm.

Perc.

J. Gtr.

Kora

A. Bass

E. Bass

E. Piano

Band.

Band.

Vla.

52

Perc.

J. Gtr.

Kora

A. Bass

E. Bass

E. Piano

Band.

Band.

Vla.

55

58

61

64

67

70

73

76

79

Perc.

J. Gtr.

Kora

A. Bass

E. Bass

E. Piano

Band.

Vla.

studiovirtualmidi.cjb.net

82

Perc.

J. Gtr.

Kora

A. Bass

E. Bass

E. Piano

Band.

Vla.

studiovirtual@ig.com.br

Tel: (71) 3352

85

Perc.

J. Gtr.

Kora

A. Bass

E. Bass

E. Piano

Band.

Vla.

88

Perc.

J. Gtr.

Kora

A. Bass

E. Bass

E. Piano

Band.

Band.

Vla.

91

94

97

Harm.

Perc.

J. Gtr.

Kora

A. Bass

E. Bass

E. Piano

Band.

Band.

Vla.

studiovirtualmidi.com studiovirtual@ig.com.br Tel: (11) 3352-1111

Harmonica Cesar e Paulinho - Chupeta na Boca

♩ = 157,999939

7

3

3

10

38

3

3

50

46

3

97

3

2

Cesar e Paulinho - Chupeta na Boca

Percussion

♩ = 157,999939

5

9

12

16

19

23

26

29

33

V.S.

36

40

44

48

51

55

58

62

66

69

Percussion

73

76

80

83

87

91

95

97

Jazz Guitar Cesar e Paulinho - Chupeta na Boca

♩ = 157,999939

4

6

9

12

14

16

18

20

22

V.S.

24

26

28

30

32

34

37

39

42

44

46

3

49

52

54

56

3

58

3

60

62

64

66

V.S.

68

70

72

74

77

79

82

85

87

90

92

94

97

Kora Cesar e Paulinho - Chupeta na Boca

♩ = 157,999939

studiovirtualmidi.cjb.net studiovirtual@ig.com.br Tel:7(0431)3352

4

7

10

13

16

19

22

25

28

V.S.

60

63

66

69

72

75

78

81

studiovirtualmidi.cjstudiovirtual@ig.com.br

Tel:(71)313352

83

86

V.S.

89

92

95

97

Cesar e Paulinho - Chupeta na Boca

Acoustic Bass

♩ = 157,999939

2

6

10

14

18

22

26

30

34

38

V.S.

42

46

50

54

58

62

66

70

74

78

82

86

90

94

97

Cesar e Paulinho - Chupeta na Boca
5-string Electric Bass

♩ = 157,999939

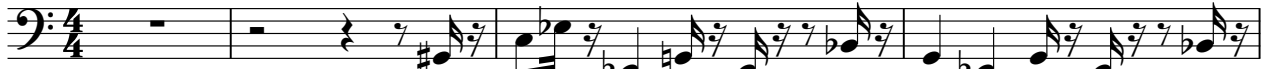

5

9

13

16

20

24

27

30

33

V.S.

36

39

42

45

49

53

56

60

64

67

Cesar e Paulinho - Chupeta na Boca
Electric Piano

♩ = 157,999939

4

7

10

13

16

20

23

26

V.S.

29

32

35

38

41

44

47

50

53

56

60

63

66

69

72

75

78

81

84

86

88

91

94

96

Cesar e Paulinho - Chupeta na Boca
Bandoneon

♩ = 157,999939

5

9

12

15

18

21

V.S.

24

27

30

33

36

39

42

45

49

52

55

58

61

V.S.

64

67

70

73

76

79

82

85

88

91

95

Cesar e Paulinho - Chupeta na Boca
Bandoneon

♩ = 157,999939

5

8

11

31

44

47

V.S.

49 39

39

90

93

96

97

Viola Cesar e Paulinho - Chupeta na Boca

♩ = 157,999939

2

8

13

17

22

3

27

8

39

45

50

55

V.S.

2

Viola

59

64

76

82

88

94

