

Cesar e Paulinho - Cowboy Maluco

0.0"
1.1,00
01 COWBOY MALUCO.

♩ = 109,999908

The bottom section includes:

A tempo marking of ♩ = 109,999908 is repeated below the bottom section.

8

Perc.

J. Gtr.

J. Gtr.

Ban.

E. Bass

Vla.

12

Harm.

Perc.

J. Gtr.

J. Gtr.

Ban.

E. Bass

Vla.

17

Harm.

Perc.

J. Gtr.

Ban.

E. Bass

Vla.

Solo

21

Perc.

J. Gtr.

Ban.

E. Bass

Vla.

Solo

26

Perc.

J. Gtr.

Ban.

E. Bass

Vla.

31

Perc.

J. Gtr.

Ban.

E. Bass

Vla.

36

Perc.

J. Gtr.

Ban.

E. Bass

Vla.

41

Perc.

J. Gtr.

Ban.

E. Bass

Vln.

Vla.

46

Perc.

J. Gtr.

Ban.

E. Bass

Vln.

Vla.

51

Perc.

J. Gtr.

Ban.

E. Bass

Vln.

Vla.

56

Perc.

J. Gtr.

Ban.

E. Bass

Vln.

Vla.

61

Perc. J. Gtr. Ban. E. Bass Vln. Vla.

66

Perc. J. Gtr. Ban. E. Bass Vln. Vla.

72

77

82

Perc. J. Gtr. Ban. E. Bass Vln. Vla.

88

Perc. J. Gtr. Ban. E. Bass Vln. Vla.

93

Perc. J. Gtr. Ban. E. Bass Vla.

98

Perc. J. Gtr. Ban. E. Bass Vla.

103

Perc. J. Gtr. Ban. E. Bass Vla.

108

Perc.

J. Gtr.

Ban.

E. Bass

Vln.

Vla.

113

Perc.

J. Gtr.

Ban.

E. Bass

Vln.

Vla.

118

Perc.

J. Gtr.

Ban.

E. Bass

Vln.

Vla.

123

Perc.

J. Gtr.

Ban.

E. Bass

Vln.

Vla.

129

Perc.

J. Gtr.

Ban.

E. Bass

Vla.

134

Perc.

J. Gtr.

Ban.

E. Bass

Vla.

139

Perc.

J. Gtr.

Ban.

E. Bass

Vln.

Vla.

145

Perc.

J. Gtr.

Ban.

E. Bass

Vln.

Vla.

150

Perc.

J. Gtr.

Ban.

E. Bass

Vln.

Vla.

155

Perc.

J. Gtr.

Ban.

E. Bass

Vln.

Vla.

16

161

Perc.

J. Gtr.

Ban.

E. Bass

Vla.

164

Perc.

J. Gtr.

Ban.

E. Bass

Vla.

Harmonica Cesar e Paulinho - Cowboy Maluco

♩ = 109,999908

10

16

148

Percussion Cesar e Paulinho - Cowboy Maluco

♩ = 109,999908

8

13

18

24

29

34

39

44

49

V.S.

54

60

65

70

76

81

87

92

98

103

Percussion

108

113

118

123

129

134

139

145

150

153

4

Percussion

157

161

Jazz Guitar Cesar e Paulinho - Cowboy Maluco

♩ = 109,999908

2

10

3

155

Jazz Guitar Cesar e Paulinho - Cowboy Maluco

♩ = 109,999908

2

10

16

21

26

32

38

45

50

56

62

67

73

78

83

89

96

102

107

114

120

127

133

138

144

149

154

160

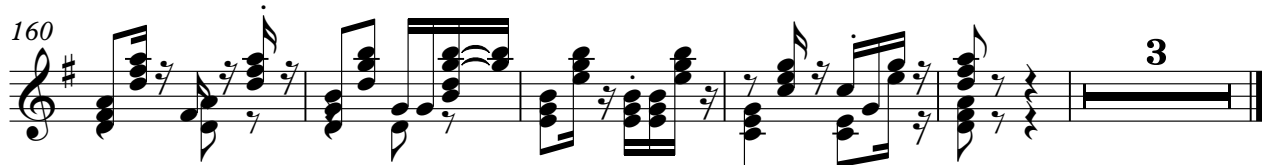

Cesar e Paulinho - Cowboy Maluco

Banjo

♩ = 109,999908

3

9

15

21

27

32

38

43

48

51

56

61

66

73

78

83

89

95

100

105

111

A single line of banjo tablature for measure 111. The staff contains a series of triplets: 3 0 2, 3 0 2, 3 0 2, 3 0 2, 3 0 2, 3 0 2, 3 0 2, 3 0 2, 3 0 2, 3 0 2. The notes are positioned on the 2nd, 4th, and 5th strings.

116

A single line of banjo tablature for measure 116. The staff contains two groups of triplets: 5 0 3, 5 0 3, 5 0 3, 5 0 3, 5 0 3, followed by 2 0 0, 2 0 0, 2 0 0, 2 0 0, 2 0 0. The notes are positioned on the 3rd, 4th, and 5th strings.

121

A single line of banjo tablature for measure 121. The staff contains two groups of triplets: 2 0 0, 2 0 0, 2 0 0, 2 0 0, 2 0 0, 2 0 0, 2 0 0, 2 0 0, followed by 7 8 7, 5 7 5, 5 7 5, and then 3 0 3, 3 0 3. The notes are positioned on the 2nd, 4th, and 5th strings.

128

A single line of banjo tablature for measure 128. The staff contains two groups of triplets: 3 0 3, 3 0 3, 3 0 3, 3 0 3, 3 0 3, 3 0 3, 3 0 3, 3 0 3, followed by 2 0 2, 2 0 2, 2 0 2, 2 0 2, 2 0 2, 2 0 2. The notes are positioned on the 3rd, 4th, and 5th strings.

133

A single line of banjo tablature for measure 133. The staff contains two groups of triplets: 3 0 2, 3 0 2, 3 0 2, 3 0 2, 3 0 2, 3 0 2, 3 0 2, 3 0 2, followed by 0 4 0, 0 4 0, 0 4 0, 0 4 0, 3 0 3, 3 0 3, 2 0 0, 2 0 0, 2 0 0, 2 0 0. The notes are positioned on the 2nd, 4th, and 5th strings.

138

A single line of banjo tablature for measure 138. The staff contains two groups of triplets: 2 0 0, 2 0 0, 2 0 0, 2 0 0, 2 0 0, 2 0 0, 2 0 0, 2 0 0, followed by 3 0 3, 3 0 3, 3 0 3, 3 0 3, 7 5 7, 5 7 5, 5 7 5, and then 3 0 3, 3 0 3. The notes are positioned on the 2nd, 4th, and 5th strings.

144

A single line of banjo tablature for measure 144. The staff contains two groups of triplets: 3 0 3, 3 0 3, 3 0 3, 3 0 3, 3 0 3, 3 0 3, 3 0 3, 3 0 3, followed by 2 0 2, 2 0 2, 2 0 2, 2 0 2, 2 0 2, 2 0 2, 3 0 3, 3 0 3, 3 0 3, 3 0 3. The notes are positioned on the 3rd, 4th, and 5th strings.

149

A single line of banjo tablature for measure 149. The staff contains two groups of triplets: 3 0 2, 3 0 2, 3 0 2, 3 0 2, 3 0 2, 3 0 2, 3 0 2, 3 0 2, followed by 0 4 0, 0 4 0, 0 4 0, 0 4 0, 3 0 3, 3 0 3, 3 0 3, 3 0 3. The notes are positioned on the 2nd, 4th, and 5th strings.

153

A single line of banjo tablature for measure 153. The staff contains two groups of triplets: 2 0 0, 2 0 0, 2 0 0, 2 0 0, 2 0 0, 2 0 0, 2 0 0, 2 0 0, followed by 5 4 5, 5 4 5, 5 4 5, and then a whole rest. The notes are positioned on the 2nd, 4th, and 5th strings.

4

Banjo

157

162

Electric Bass Cesar e Paulinho - Cowboy Maluco

♩ = 109,999908

2

11

20

30

40

51

61

70

78

86

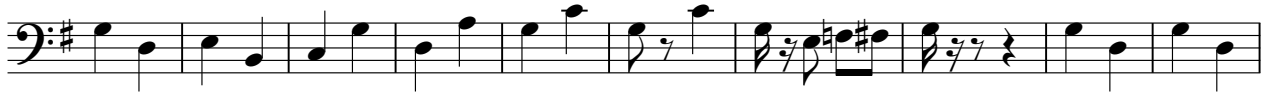

96

107

117

127

137

146

155

161

3

Violin Cesar e Paulinho - Cowboy Maluco

♩ = 109,999908

39

2

47

2

55

15

11

4

89

20

2

116

2

125

15

11

15

Viola Cesar e Paulinho - Cowboy Maluco

♩ = 109,999908

3

14

24

36

48

60

71

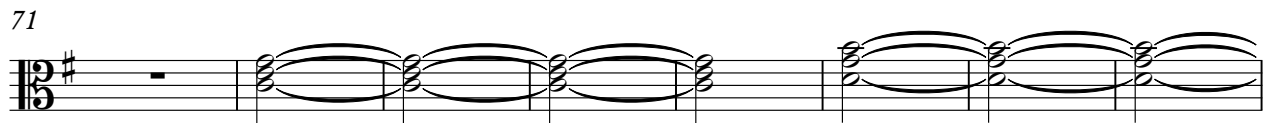

79

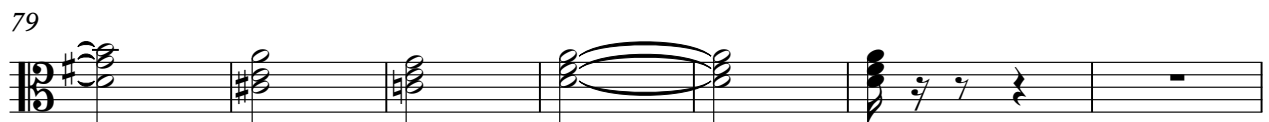

86

97

109

121

133

144

156

Solo Cesar e Paulinho - Cowboy Maluco

♩ = 109,999908

17

21

146
