

Oasis - Chamagne Supernova

♩ = 100,000000 ♩ = 75,000000

- NYLON GUITAR:** A complex accompaniment with chords and a sharp sign (♯) on the first note.

DRUMS

JAZZ GUITAR

STEEL GUITAR

NYLON GUITAR

BASS

REED ORGAN

E.PIANO

DRUMS

JAZZ GUITAR

STEEL GUITAR

NYLON GUITAR

BASS

REED ORGAN

E.PIANO

8

10

11

MELODY

DRUMS

JAZZ GUITAR

STEEL GUITAR

NYLON GUITAR

BASS

REED ORGAN

E.PIANO

12

MELODY

DRUMS

STEEL GUITAR

NYLON GUITAR

BASS

REED ORGAN

E.PIANO

How many special people change

How many life's are living strange

13

MELODY

where were you while we were get ting lag

DRUMS

STEEL GUITAR

NYLON GUITAR

BASS

REED ORGAN

E.PIANO

14

MELODY

DRUMS

JAZZ GUITAR

STEEL GUITAR

NYLON GUITAR

BASS

REED ORGAN

E.PIANO

15

MELODY *slow ly walk ing down the hall*

DRUMS

JAZZ GUITAR

STEEL GUITAR

NYLON GUITAR

BASS

REED ORGAN

E.PIANO

16

MELODY *fast er than a can non ball*

DRUMS

STEEL GUITAR

NYLON GUITAR

BASS

REED ORGAN

E.PIANO

17

MELODY

where were you while we were get ting high

DRUMS

STEEL GUITAR

NYLON GUITAR

BASS

REED ORGAN

E.PIANO

18

MELODY

some day you will find us caught be neath a land

DRUMS

JAZZ GUITAR

STEEL GUITAR

NYLON GUITAR

BASS

REED ORGAN

E.PIANO

20

MELODY

DRUMS

STEEL GUITAR

NYLON GUITAR

BASS

REED ORGAN

sl i de in a

cham pagne sup er no cha the sa

21

MELODY

DRUMS

STEEL GUITAR

NYLON GUITAR

BASS

REED ORGAN

cham pagne sup er no cha the sa

22

MELODY

DRUMS

JAZZ GUITAR

STEEL GUITAR

NYLON GUITAR

BASS

REED ORGAN

some day you will

3

8

23

MELODY

DRUMS

JAZZ GUITAR

STEEL GUITAR

NYLON GUITAR

BASS

REED ORGAN

find us caught be neath a la

8

24

MELODY

nd sl ide in a

DRUMS

STEEL GUITAR

NYLON GUITAR

BASS

REED ORGAN

25

MELODY

cham pagne sup er no va a

DRUMS

STEEL GUITAR

NYLON GUITAR

BASS

REED ORGAN

26

MELODY

cham pagne sup er no tre sa

DRUMS

JAZZ GUITAR

STEEL GUITAR

NYLON GUITAR

BASS

REED ORGAN

27

MELODY

DRUMS

JAZZ GUITAR

STEEL GUITAR

NYLON GUITAR

BASS

REED ORGAN

STRINGS

28

DRUMS

JAZZ GUITAR

STEEL GUITAR

NYLON GUITAR

BASS

REED ORGAN

STRINGS

29

DRUMS

JAZZ GUITAR

STEEL GUITAR

NYLON GUITAR

BASS

REED ORGAN

STRINGS

31

MELODY

wakeup the dawn and ask her why a dream

DRUMS

JAZZ GUITAR

STEEL GUITAR

NYLON GUITAR

BASS

REED ORGAN

STRINGS

32

MELODY

er dreams she ne ver dies where

DRUMS

JAZZ GUITAR

STEEL GUITAR

NYLON GUITAR

BASS

REED ORGAN

STRINGS

33

MELODY

were you while we were get ting high

DRUMS

JAZZ GUITAR

STEEL GUITAR

NYLON GUITAR

BASS

REED ORGAN

STRINGS

34

MELODY

DRUMS

JAZZ GUITAR

STEEL GUITAR

NYLON GUITAR

BASS

REED ORGAN

STRINGS

35

MELODY

slow ly walk ing down the hall

DRUMS

JAZZ GUITAR

STEEL GUITAR

NYLON GUITAR

BASS

REED ORGAN

STRINGS

36

MELODY

fast er than a can non ball

DRUMS

JAZZ GUITAR

STEEL GUITAR

NYLON GUITAR

BASS

REED ORGAN

STRINGS

37

MELODY

where were you while we were get ting high

DRUMS

JAZZ GUITAR

STEEL GUITAR

NYLON GUITAR

BASS

REED ORGAN

STRINGS

Detailed description of the musical score: The score is arranged in a vertical stack of staves. The top staff is the MELODY, written in treble clef with a key signature of one sharp (F#). It contains the lyrics 'where were you while we were get ting high' across measures 37-40. The DRUMS staff is in a standard drum notation. The JAZZ GUITAR staff is in treble clef, featuring a long melodic line with a slur. The STEEL GUITAR staff is in treble clef with a key signature of two sharps (F# and C#), playing a rhythmic accompaniment. The NYLON GUITAR staff is in treble clef with a key signature of two sharps, playing a complex rhythmic pattern. The BASS staff is in bass clef with a key signature of one sharp, featuring a long note with a slur. The REED ORGAN and STRINGS staves are in treble and bass clefs respectively, both with a key signature of one sharp, and are currently empty.

38

MELODY some day you will

DRUMS

JAZZ GUITAR

STEEL GUITAR

DISTORTION

BASS

REED ORGAN

STRINGS

39

MELODY find us caught beneath a land

DRUMS

STEEL GUITAR

DISTORTION

BASS

REED ORGAN

STRINGS

40

MELODY

DRUMS

STEEL GUITAR

DISTORTION

BASS

REED ORGAN

STRINGS

41

MELODY

DRUMS

STEEL GUITAR

DISTORTION

BASS

REED ORGAN

STRINGS

cham pagne sep er no va tic

42

MELODY

DRUMS

STEEL GUITAR

DISTORTION

BASS

REED ORGAN

STRINGS

some day you will

43

MELODY

DRUMS

STEEL GUITAR

DISTORTION

BASS

REED ORGAN

STRINGS

find us caught beneath a la

44

MELODY

DRUMS

STEEL GUITAR

DISTORTION

BASS

REED ORGAN

STRINGS

45

MELODY

DRUMS

STEEL GUITAR

DISTORTION

BASS

REED ORGAN

STRINGS

46

MELODY
 champagne sup er no va 'cös

DRUMS

STEEL GUITAR

DISTORTION
 T 2 2 2 2
 A 2 2 2 2
 B 0 0 0 0

BASS

REED ORGAN

STRINGS

47

MELODY
 pe ople be lieve that they've got to get a way for the sun

DRUMS

JAZZ GUITAR

STEEL GUITAR

DISTORTION
 T 3 3
 A 0 0
 B 3 3

BASS

REED ORGAN

STRINGS

49

MELODY

mer

DRUMS

JAZZ GUITAR

STEEL GUITAR

DISTORTION

T	0
A	2
B	0

BASS

REED ORGAN

STRINGS

50

MELODY

DRUMS

JAZZ GUITAR

STEEL GUITAR

DISTORTION

BASS

REED ORGAN

STRINGS

but you

51

MELODY

DRUMS

JAZZ GUITAR

DISTORTION

BASS

REED ORGAN

STRINGS

and whirle the worlds still spinning we don't know why

53

MELODY

DRUMS

JAZZ GUITAR

DISTORTION

T	0						0							
A	1						1							
B	2	2	2	2	2	2	2					6	6	6
	0	0	0	0	0	0	0					7	7	7
	0						0					0	0	0

BASS

REED ORGAN

STRINGS

55

MELODY

DRUMS

JAZZ GUITAR

STEEL GUITAR

DISTORTION

NYLON GUITAR

BASS

REED ORGAN

STRINGS

T 2
A 2
B 6

56

DRUMS

JAZZ GUITAR

STEEL GUITAR

DISTORTION

NYLON GUITAR

BASS

REED ORGAN

STRINGS

57

DRUMS

JAZZ GUITAR

STEEL GUITAR

NYLON GUITAR

BASS

REED ORGAN

STRINGS

58

DRUMS

STEEL GUITAR

DISTORTION

NYLON GUITAR

BASS

REED ORGAN

STRINGS

9
6

59

DRUMS

STEEL GUITAR

DISTORTION

NYLON GUITAR

BASS

REED ORGAN

STRINGS

9 7 5 2 5 7 0 0 2 0 2 5 2 5 7
6 0 7 4 7 2 4 2 4 7 4 7

60

DRUMS

STEEL GUITAR

DISTORTION

NYLON GUITAR

BASS

REED ORGAN

STRINGS

9 7 5 2 5 7 0 0 2 0 2 5 2 5 7
2 0 2 4 2 0 0 2 4 2 4 2 4 4 4 0

T A B

61

DRUMS

STEEL GUITAR

DISTORTION

NYLON GUITAR

BASS

REED ORGAN

STRINGS

9 7 5 2 5 7 0 0 2 0 2 5 2 5 7
6 7 4 7 2 4 2 4 7 4 7 0

T A B

62

DRUMS

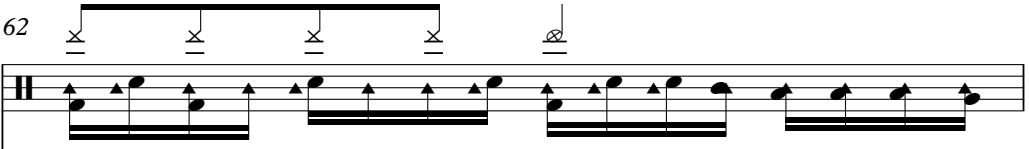

STEEL GUITAR

DISTORTION

T 9 7
A 6 0
B

NYLON GUITAR

BASS

REED ORGAN

STRINGS

63

MELODY

DRUMS

JAZZ GUITAR

STEEL GUITAR

DISTORTION

NYLON GUITAR

BASS

REED ORGAN

STRINGS

wakeup the dawn and ask her why a dream

64

MELODY

er dreams she ne ver dies where

DRUMS

JAZZ GUITAR

STEEL GUITAR

NYLON GUITAR

BASS

REED ORGAN

STRINGS

65

MELODY

were you while we were get ting high

DRUMS

JAZZ GUITAR

STEEL GUITAR

NYLON GUITAR

BASS

REED ORGAN

STRINGS

Detailed description of the musical score: The score is arranged in a vertical stack of staves. The top staff is the MELODY, written in treble clef with a key signature of one sharp (F#). It contains the lyrics "were you while we were get ting high" and features a triplet of eighth notes over the word "while". The second staff is DRUMS, showing a rhythmic pattern with eighth notes and rests. The third staff is JAZZ GUITAR, in treble clef, with a key signature of one sharp, featuring a melodic line with slurs and ties. The fourth staff is STEEL GUITAR, also in treble clef with a key signature of one sharp, playing a rhythmic accompaniment with slurs. The fifth staff is NYLON GUITAR, in treble clef with a key signature of one sharp, playing a complex rhythmic pattern with many slurs. The sixth staff is BASS, in bass clef with a key signature of one sharp, featuring a long, sustained note with a slur. The seventh staff is REED ORGAN, in treble clef, with a long, sustained note. The eighth staff is STRINGS, in bass clef with a key signature of one sharp, with a long, sustained note.

66

MELODY

DRUMS

JAZZ GUITAR

STEEL GUITAR

NYLON GUITAR

BASS

REED ORGAN

STRINGS

67

MELODY

slow ly walk ing down the hall

DRUMS

JAZZ GUITAR

STEEL GUITAR

NYLON GUITAR

BASS

REED ORGAN

STRINGS

68

MELODY

fast er than a can non ball

DRUMS

JAZZ GUITAR

STEEL GUITAR

NYLON GUITAR

BASS

REED ORGAN

STRINGS

69

MELODY

where were you while we were get ting high

DRUMS

JAZZ GUITAR

STEEL GUITAR

NYLON GUITAR

BASS

REED ORGAN

STRINGS

70

MELODY

DRUMS

JAZZ GUITAR

STEEL GUITAR

DISTORTION

BASS

REED ORGAN

STRINGS

some day you will

71

MELODY

DRUMS

STEEL GUITAR

DISTORTION

BASS

REED ORGAN

STRINGS

find us caught beneath a land

72

MELODY

DRUMS

STEEL GUITAR

DISTORTION

BASS

REED ORGAN

STRINGS

73

MELODY

DRUMS

STEEL GUITAR

DISTORTION

BASS

REED ORGAN

STRINGS

cham pagne sep er no va tic

74

MELODY

DRUMS

STEEL GUITAR

DISTORTION

BASS

REED ORGAN

STRINGS

some day you will

75

MELODY

DRUMS

STEEL GUITAR

DISTORTION

BASS

REED ORGAN

STRINGS

find us caught beneath a la

76

MELODY

DRUMS

STEEL GUITAR

DISTORTION

BASS

REED ORGAN

STRINGS

77

MELODY

DRUMS

STEEL GUITAR

DISTORTION

BASS

REED ORGAN

STRINGS

78

MELODY

cham pagne sep er no #va 'cös

DRUMS

STEEL GUITAR

DISTORTION

T 2 2 2 2
A 2 2 2 2
B 0 0 0 0

BASS

REED ORGAN

STRINGS

79

MELODY

pe ople be lieve they've got to get a way for the sun

DRUMS

JAZZ GUITAR

STEEL GUITAR

DISTORTION

T 3 3
A 0 0
B 3 3

BASS

REED ORGAN

STRINGS

81

MELODY

mer

DRUMS

JAZZ GUITAR

STEEL GUITAR

DISTORTION

T	0
A	2
B	0

BASS

REED ORGAN

STRINGS

82

MELODY

but you

DRUMS

JAZZ GUITAR

STEEL GUITAR

DISTORTION

T	0				
A	2				
B	0	2	2	2	0

BASS

REED ORGAN

STRINGS

83

MELODY

and i we live and die theworlds

DRUMS

JAZZ GUITAR

STEEL GUITAR

DISTORTION

T	0	3	3
A	7	4	4
B	10	5	5
	3		

BASS

REED ORGAN

STRINGS

84

MELODY

still spinning round we don't know why why

DRUMS

JAZZ GUITAR

STEEL GUITAR

DISTORTION

BASS

REED ORGAN

STRINGS

String	Measure 84	Measure 85
T (Treble)	3	0 0 0 0 0 0 0
A (Middle)	2	2 2 2 2 2 2 2
B (Bass)	5	0 0 0 0 0 0 0

86

MELODY

DRUMS

STEEL GUITAR

DISTORTION

T	0	0	0
A	7	7	7
B	6	6	6
	7	7	7
	0	0	0

BASS

REED ORGAN

STRINGS

87

MELODY

DRUMS

STEEL GUITAR

DISTORTION

BASS

REED ORGAN

STRINGS

find us caught beneath a land

88

MELODY

DRUMS

STEEL GUITAR

DISTORTION

BASS

REED ORGAN

STRINGS

a

89

MELODY

cham pagne sup er no va

DRUMS

STEEL GUITAR

DISTORTION

T 4 4
A 4 4
B 2 2

BASS

REED ORGAN

STRINGS

90

MELODY

some day you will

DRUMS

STEEL GUITAR

DISTORTION

T 2 2 2 2 2
A 2 2 2 2 2
B 0 0 0 0 0

BASS

REED ORGAN

STRINGS

91

MELODY

DRUMS

STEEL GUITAR

DISTORTION

BASS

REED ORGAN

STRINGS

92

MELODY

DRUMS

STEEL GUITAR

DISTORTION

BASS

REED ORGAN

STRINGS

93

MELODY

cham pagne sap er no va a

DRUMS

STEEL GUITAR

DISTORTION

T 4 4
A 4 4
B 2 2

BASS

REED ORGAN

STRINGS

94

DRUMS

JAZZ GUITAR

STEEL GUITAR

DISTORTION

T 1 3 5 5 5 5
A 3 0 2 2 5 5
B 1 3 0 0 0 0

BASS

REED ORGAN

STRINGS

96

DRUMS

JAZZ GUITAR

STEEL GUITAR

DISTORTION

T 1 1 3 5 5 5 5 5 5 5 5
 A 3 3 3 0 0 2 2 2 2 2 5 5 2 2
 B 1 1 1 3 3 3 0 0 0 0 0 0 0 3

BASS

REED ORGAN

STRINGS

98

DRUMS

JAZZ GUITAR

STEEL GUITAR

DISTORTION

T 1 1 3 3
 A 3 3 0 0
 B 1 3

BASS

REED ORGAN

STRINGS

99 ~~100 101 102 103 104 105 106 107 108 109 110 111 112 113 114 115 116 117 118 119 120 121 122 123 124 125 126 127 128 129 130 131 132 133 134 135 136 137 138 139 140 141 142 143 144 145 146 147 148 149 150 151 152 153 154 155~~

DRUMS

JAZZ GUITAR

STEEL GUITAR

DISTORTION

	5	7	8	10
T	6	8	12	12
A	3	0	14	12
B	1	3	1	3

BASS

REED ORGAN

STRINGS

$\text{♩} = 42,00011$
 $\text{♩} = 44,0000$
 $\text{♩} = 46,0000$
 $\text{♩} = 38,0000$
 $\text{♩} = 34,0000$
 $\text{♩} = 36,9999$
 $\text{♩} = 40,9999$
 $\text{♩} = 50,00000$

101 ♩ = 32,999996

DRUMS

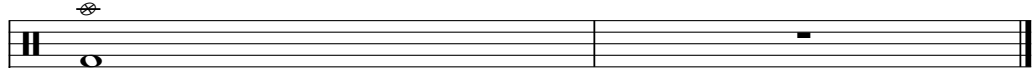

JAZZ GUITAR

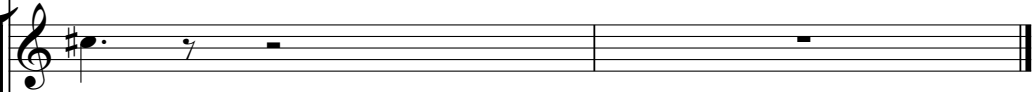

STEEL GUITAR

DISTORTION

T	12	0	0	0
A	10	2	2	10
B	12	12	0	0
	12	12		0

BASS

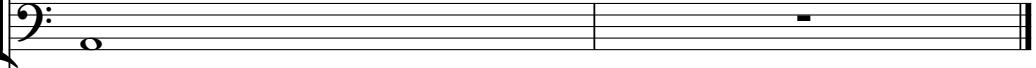

REED ORGAN

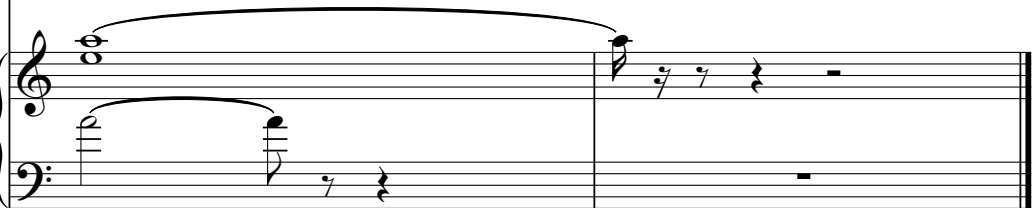

STRINGS

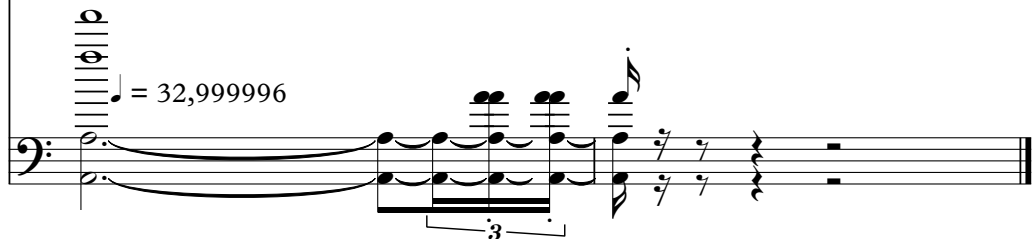

Oasis - Chamagne Supernova

MELODY

$\text{♩} = 100,000000 = 75,000000$

9
how ma ny spec ial peo ple chan ge

12
how man y life'sare li ving strange where were you while we were get ting hig h

14
slow ly walk ing down the hall fast er than a can non ball

17
where were you while we were get ting high some day you will

19
find us caught be neath a land sl i de in a

21
cham pagne sup er no va in the sk y some day you will

23
find us caught be neath a la nd sl ide in a

25
cham pagne sup er no va a

26
cham pagne sup er no va in the sk y

3

31

 wakeup the wand sk herhy a dream dreams she never dies where were you while we were get ting high

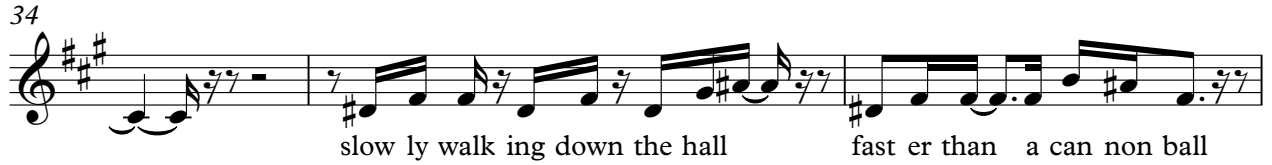
34

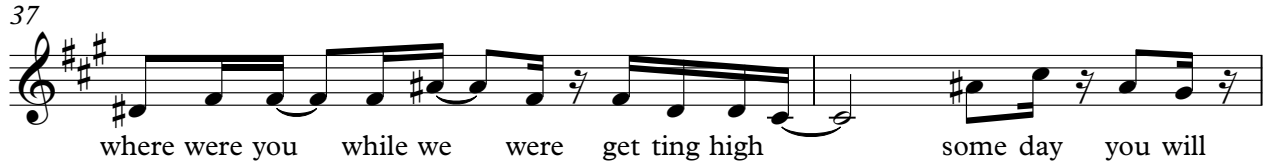
 slow ly walk ing down the hall fast er than a can non ball

37

 where were you while we were get ting high some day you will

39

 find us caught be neath a land sl i de in a

41

 cham pagne sup er no va in the sk y some day you will

43

 find us caught be neath a la nd sl ide in a

45

 cham pagne sup er no va a cham pagne sup er no va 'cos

47

 pe o ple believe they'got to get away for the sum mer buy you

51

 and i will die worlds still spinning and we don't know why why why why

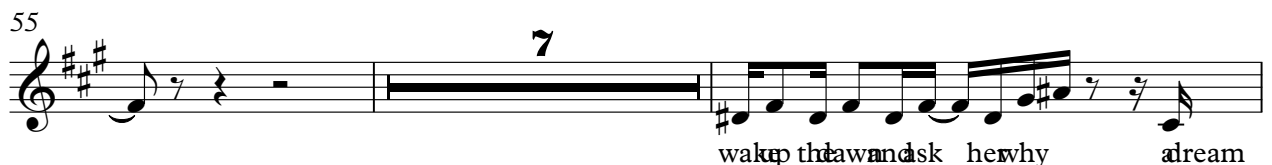
55

 wakeup the wand sk herhy a dream

64

 dreams she never dies where were you while we were getting high

67

 slowly walking down the hall faster than a cannon ball

69

 where were you while we were getting high some day you will

71

 find us caught beneath a land slide in a

73

 champagne supernova in the sky some day you will

75

 find us caught beneath a land slide in a

77

 champagne supernova a champagne supernova 'cos

79

 people believe they got together for the summer buy you

83

 and it's a wild world spinning and who knows why why why why

87

 find us caught beneath a land slide in a

V.S.

MELODY

89

cham pagne sup er no va in the sk y some day you will

91

find us caught be neath a la nd sl ide in a

93

cham pagne sup er no va a

6 2

DRUMS

Oasis - Chamagne Supernova

♩ = 100,000000 ♩ = 75,000000

7

13

19

25

29

32

35

38

40

V.S.

DRUMS

DRUMS

62

64

66

68

70

72

74

76

78

80

DRUMS

82

84

86

88

90

92

94

96

98

100

77 88 99 96

$\text{♩} = 100,000000 = 75,000000$

6

10

15

22

28

32

36

48

51

55

3 5

63

67

71

8

82

86

8 3

96

3

99

3 99 96

STEEL GUITAR

Oasis - Chamagne Supernova

♩ = 100,0000005,000000

5

8

10

12

14

17

20

22

24

V.S.

STEEL GUITAR

27

31

33

35

37

39

42

45

48

50

56

60

64

66

68

70

73

76

79

82

STEEL GUITAR

85

88

91

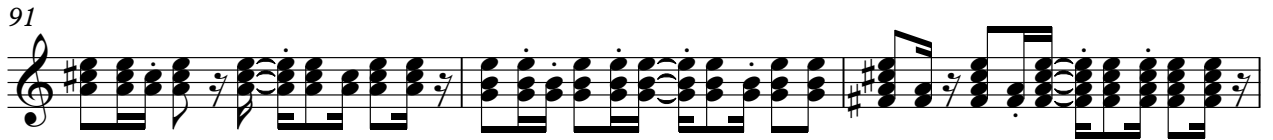

94

96

98

100

Oasis - Chamagne Supernova

DISTORTION

♩ = 100,000000 ♩ = 75,000000

36

E																			
T																			
A																			
B																			
E																			
A																			

42

T																			
A	2	2	2	2	2	2	2	2	2	2	2	2	2	2	2	2	2	2	2
B	0	0	0	0	0	0	0	0	0	0	0	0	0	0	0	0	0	0	0

49

T	0	0																	
A	2	2	2	2	2	2	2	2	2	2	2	2	2	2	2	2	2	2	2
B	0	0	0	0	0	0	0	0	0	0	0	0	0	0	0	0	0	0	0

55

T																			
A	2	2																	
B	0	0																	

60

T	9	7	5	2	5	7	0	0	2	0	2	5	2	5	7	0			
A	2	0	2	2	2	2	2	2	2	2	2	2	2	2	2	2	2	2	2
B	0	0	0	0	0	0	0	0	0	0	0	0	0	0	0	0	0	0	0

64

6

T																			
A																			
B																			

76

T	0	0																	
A	0	0	4	4	2	2	2	2	2	2	2	2	2	2	2	2	2	2	2
B	3	3	2	2	0	0	0	0	0	0	0	0	0	0	0	0	0	0	0

83

T	0	3	3																
A	7	4	4																
B	10	5	5																

88

T	0	0																	
A	0	0	4	4	2	2	2	2	2	2	2	2	2	2	2	2	2	2	2
B	3	3	2	2	0	0	0	0	0	0	0	0	0	0	0	0	0	0	0

95

T	5	5	5	5	1	1	3												
A	2	2	2	2	3	3	3	0	0	2	2	2	2	2	2	2	2	2	2
B	0	0	0	0	1	1	1	3	3	3	3	3	3	3	3	3	3	3	3

V.S.

2 98

DISTORBED

	1		3	5	7	8	10	12	12	0	0	0
T	1	1	3	6	8	12	12	10				10
A	3	3	0	3	3	0	0	0	0	0	2	2
B	1		3	1	3	1	3	12	12	0	0	0
								12	12			

NYLON GUITAR

Oasis - Chamagne Supernova

♩ = 100,000000 ♩ = 75,000000

4

6

8

10

12

14

16

18

20

V.S.

58

60

62

64

66

68

70

Oasis - Chamagne Supernova

BASS

♩ = 100,000000 = 75,000000

10

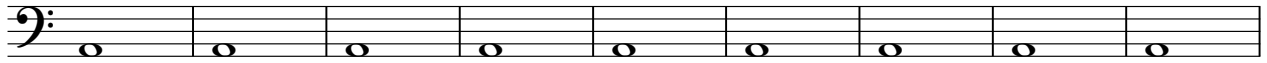

19

25

32

38

42

46

50

55

V.S.

62

69

74

78

82

87

91

95

99

REED ORGAN

Oasis - Chamagne Supernova

♩ = 100,000000 = 75,000000

10

19

28

35

41

50

57

V.S.

REED ORGAN

64

70

79

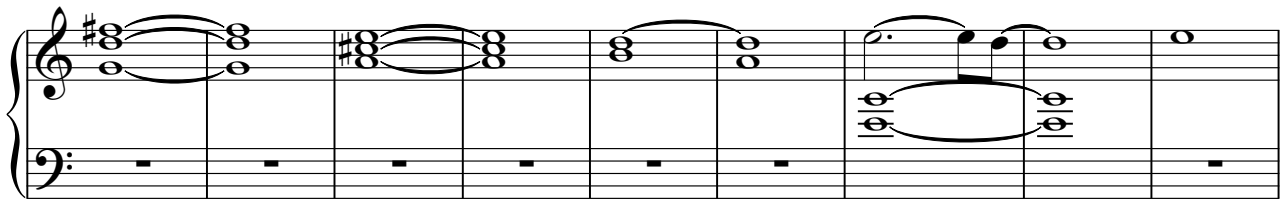

88

97

100

E.PIANO

Oasis - Chamagne Supernova

♩ = 100,000000 ♪ = 75,000000

10

17

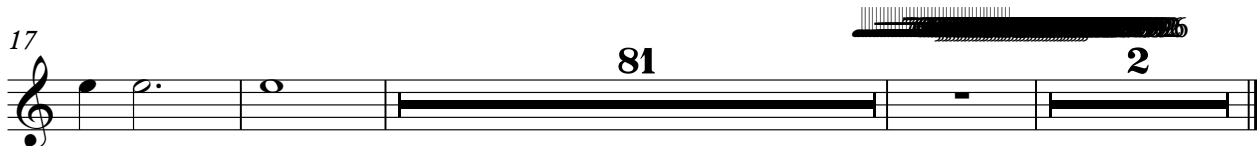

STRINGS

Oasis - Chamagne Supernova

$\text{♩} = 100,000000$
 $\text{♩} = 75,000000$

25

32

41

49

57

66

75

83

92

98

33,9999
 36,99992
 39,9999
 55,000004
 58,999999

V.S.

3

2

101

32,999996

STRINGS
