

Cesar e Paulinho - Cuida do Meu Coracao

♩ = 108,000107

Viola

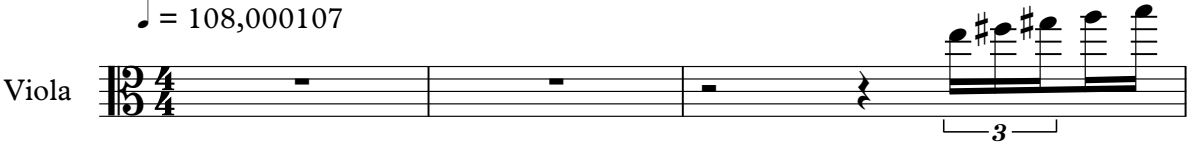

4

Perc.

J. Gtr.

E. Bass

FM

Vla.

2

5

Perc.

J. Gtr.

E. Bass

FM

Vla.

6

Perc.

J. Gtr.

E. Bass

Vla.

7

Perc. J. Gtr. E. Bass FM Vla.

8

Perc. J. Gtr. E. Bass FM Vla.

9

Perc.

J. Gtr.

E. Bass

FM

Vla.

10

Perc.

J. Gtr.

E. Bass

FM

Vla.

11

Perc.

J. Gtr.

E. Bass

FM

Vla.

13

Perc.

J. Gtr.

E. Bass

FM

Vla.

15

Perc.

J. Gtr.

E. Bass

FM

Vla.

17

Perc.

J. Gtr.

E. Bass

FM

Vla.

18

Perc.

J. Gtr.

E. Bass

FM

Vla.

20

Perc.

J. Gtr.

E. Bass

FM

Vla.

23

Perc.

J. Gtr.

E. Bass

FM

Vla.

25

Perc.

J. Gtr.

E. Bass

FM

Vla.

27

Perc. J. Gtr. E. Bass FM Vla.

29

Perc. J. Gtr. E. Bass FM Vla.

31

Perc.

J. Gtr.

E. Bass

FM

Vla.

32

Perc.

J. Gtr.

E. Bass

FM

Vla.

34

Perc.

J. Gtr.

E. Bass

FM

Vla.

35

Perc.

J. Gtr.

E. Bass

Vla.

36

Perc. J. Gtr. E. Bass Vla.

37

Perc. J. Gtr. E. Bass Vla.

38

Perc. J. Gtr. E. Bass Vla.

39

Perc. J. Gtr. E. Bass Vla.

40

Perc. J. Gtr. E. Bass Vla.

41

Perc. J. Gtr. E. Bass Vla.

43

Perc.

J. Gtr.

E. Bass

Vla.

44

Perc.

J. Gtr.

E. Bass

Vla.

45

Perc.

J. Gtr.

E. Bass

Vla.

46

Perc. J. Gtr. E. Bass Vla.

47

Perc. J. Gtr. E. Bass Vla.

48

Perc. J. Gtr. E. Bass Vla.

49

Perc. J. Gtr. E. Bass Vla.

50

Perc. J. Gtr. E. Bass Vla.

51

Perc. J. Gtr. E. Bass Vla.

52

Perc. J. Gtr. E. Bass Vla.

3

53

Perc. J. Gtr. E. Bass FM Vla.

3

54

Perc.

J. Gtr.

E. Bass

FM

Vla.

55

Perc.

J. Gtr.

E. Bass

Vla.

56

Perc. J. Gtr. E. Bass FM Vla.

57

Perc. J. Gtr. E. Bass FM Vla.

58

Perc.

J. Gtr.

E. Bass

FM

Vla.

59

Perc.

J. Gtr.

E. Bass

FM

Vla.

60

Perc.

J. Gtr.

E. Bass

FM

Vla.

62

Perc.

J. Gtr.

E. Bass

FM

Vla.

64

Perc.

J. Gtr.

E. Bass

FM

Vla.

66

Perc.

J. Gtr.

E. Bass

FM

Vla.

68

Perc. J. Gtr. E. Bass FM Vla.

70

Perc. J. Gtr. E. Bass FM Vla.

72

Perc.

J. Gtr.

E. Bass

FM

Vla.

73

Perc.

J. Gtr.

E. Bass

FM

Vla.

75

Perc. J. Gtr. E. Bass FM Vla.

76

Perc. J. Gtr. E. Bass Vla.

77

Perc. J. Gtr. E. Bass Vla.

78

Perc. J. Gtr. E. Bass Vla.

79

Perc. J. Gtr. E. Bass Vla.

80

Perc. J. Gtr. E. Bass Vla.

81

Perc. J. Gtr. E. Bass Vla.

82

Perc. J. Gtr. E. Bass Vla.

84

Perc. J. Gtr. E. Bass Vla.

85

Perc. J. Gtr. E. Bass Vla.

86

Perc. J. Gtr. E. Bass Vla.

87

Perc. J. Gtr. E. Bass Vla.

88

Perc. J. Gtr. E. Bass Vla.

89

Perc. J. Gtr. E. Bass Vla.

90

Perc. J. Gtr. E. Bass Vla.

91

Perc. J. Gtr. E. Bass Vla.

92

Perc. J. Gtr. E. Bass Vla.

93

Perc. J. Gtr. E. Bass FM Vla.

95

Perc. J. Gtr. E. Bass FM Vla.

96

Perc. J. Gtr. E. Bass Vla.

97

Perc. J. Gtr. E. Bass Vla.

98

Perc. J. Gtr. E. Bass Vla.

99

Perc. J. Gtr. E. Bass Vla.

100

Perc. J. Gtr. E. Bass Vla.

101

Perc. J. Gtr. E. Bass Vla.

102

Perc. J. Gtr. E. Bass Vla.

104

Perc. J. Gtr. E. Bass Vla.

105

Perc. J. Gtr. E. Bass Vla.

106

Perc. J. Gtr. E. Bass Vla.

107

Perc. J. Gtr. E. Bass Vla.

108

Perc. J. Gtr. E. Bass Vla.

109

Perc. J. Gtr. E. Bass Vla.

6 3

110

Perc. J. Gtr. E. Bass Vla.

111

Perc. J. Gtr. E. Bass Vla.

112

Perc. J. Gtr. E. Bass Vla.

113

Perc. J. Gtr. E. Bass Vla.

114

Perc.

J. Gtr.

E. Bass

FM

Vla.

Cesar e Paulinho - Cuida do Meu Coracao

Percussion

♩ = 108,000107

3

7

11

16

20

24

28

32

36

40

V.S.

85

89

93

97

101

105

109

112

♩ = 108,000107

3

5

6

7

8

10

11

14

16

18

V.S.

20

23

25

27

29

31

34

35

37

38

39

40

42

44

45

46

47

48

49

50

6

V.S.

51

52

53

54

55

56

57

59

60

62

65

67

69

71

73

75

76

78

79

80

V.S.

Jazz Guitar

94

96

98

99

100

101

103

105

106

107

V.S.

108

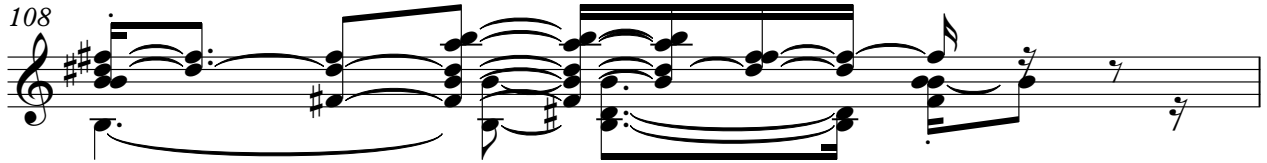

109

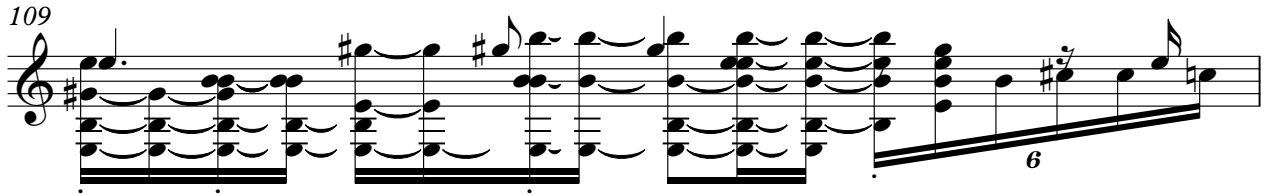

110

111

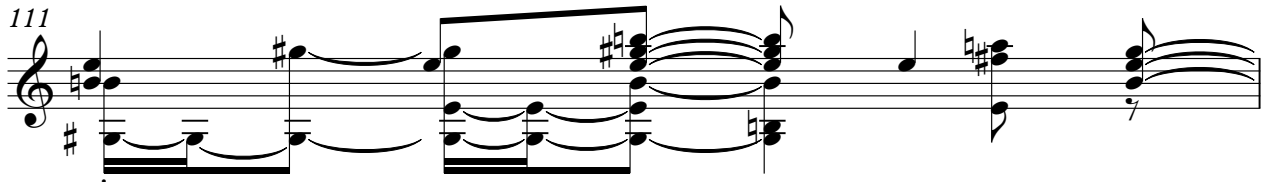

112

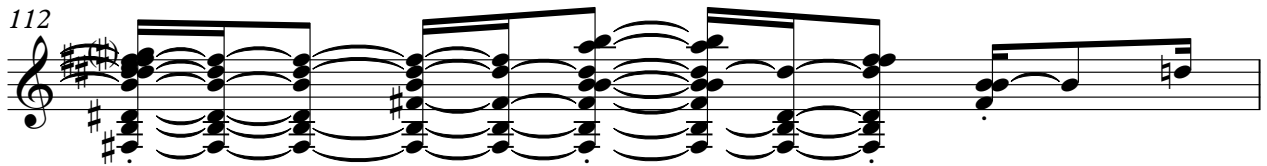

113

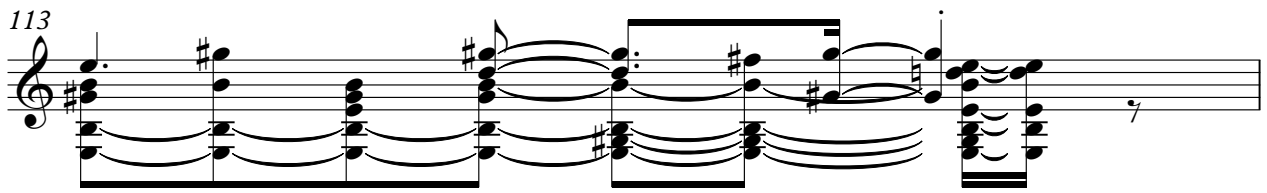

114

Electric Bass

Cesar e Paulinho - Cuida do Meu Coracao

♩ = 108,000107

3

8

14

19

25

31

36

41

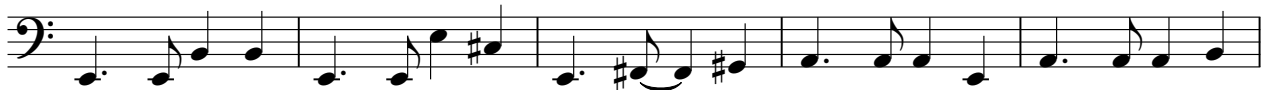

46

51

V.S.

108

112

♩ = 108,000107

3

7

11

16

21

26

FM Synth

31

35

18

18

56

60

65

70

74

17

94

18 2

18 2

Viola

Cesar e Paulinho - Cuida do Meu Coracao

♩ = 108,000107

2

6

10

15

20

26

31

36

40

43

V.S.

Viola

47

50

53

57

61

67

72

77

81

84

Viola

88

3

91

95

100

103

107

109

3

112

3

114