

Cesar e Paulinho - Da Agua Pro Vinho 2

♩ = 120,000000

Percussion

Electric Guitar

5-string Electric Bass

FM Synth

Viola

Solo

♩ = 120,000000

luizfgpaiva@zipmail.com.br - xxx31-417.1071
luizfgpaiva@zipmail.com.br - xxx31-417.1071

3

Perc. E. Bass FM Vla.

6

Perc. E. Gtr. E. Bass FM Vla.

8

Perc.

E. Gtr.

E. Bass

FM

Vla.

11

Perc.

E. Bass

FM

Solo

13

Perc. E. Bass FM Vla. Solo

15

Perc. E. Bass FM Vla. Solo

17

Perc.

E. Bass

FM

Vla.

Solo

19

Perc.

E. Bass

FM

Vla.

Solo

21

Perc. E. Bass FM Solo

24

Perc. E. Bass FM Vla. Solo

26

Perc.

E. Bass

FM

Vla.

Solo

28

Perc.

E. Bass

FM

Vla.

Solo

31

Perc. E. Bass FM Vla. Solo

33

Perc. E. Bass FM Vla. Solo

35

Perc. E. Bass FM Vla. Solo

37

Perc. E. Bass FM Vla. Solo

38

Perc.

E. Bass

FM

Vla.

Solo

40

Perc.

E. Bass

FM

Vla.

Solo

42

Perc. E. Bass FM Vla. Solo

44

Perc. E. Bass FM Vla. Solo

46

Perc.

E. Bass

FM

Vla.

Solo

48

Perc.

E. Bass

FM

Vla.

50

Perc. E. Bass FM Vla. Solo

52

Perc. E. Bass FM Vla. Solo

54

Perc. E. Bass FM Vla. Solo

56

Perc. E. Bass FM Vla. Solo

58

Perc.

E. Bass

FM

Vla.

Solo

60

Perc.

E. Bass

FM

Vla.

Solo

62

Perc.

E. Bass

FM

Vla.

Solo

64

Perc.

E. Bass

FM

Vla.

Solo

66 ³ ³ ³ ³ ³ ³ ³ ³ ³ ³ ¹⁷

Perc.

E. Bass

FM

Vla.

Solo

68 ³ ³ ³ ³ ³ ³ ³ ³ ³ ³ ³

Perc.

E. Bass

FM

Vla.

Solo

70

Perc.

E. Bass

FM

Vla.

Solo

72

Perc.

E. Bass

FM

Vla.

Solo

74

Perc.

E. Bass

FM

Vla.

75

Perc.

E. Bass

FM

Vla.

Solo

20

76

Perc.

E. Bass

FM

Vla.

Solo

77

Perc.

E. Bass

FM

Vla.

Solo

78 ³ ³ ³ ³ ³ ³ ³ ³ 21

Perc.

E. Bass

FM

Vla.

Solo

79 ³ ³ ³ ³ ³ ³ ³ ³

Perc.

E. Bass

FM

Vla.

Solo

22

80

Perc.

E. Bass

FM

Vla.

Solo

81

Perc.

E. Bass

FM

Vla.

Solo

82

Perc.

E. Bass

FM

Vla.

Solo

83

Perc.

E. Bass

FM

Vla.

Solo

84

Perc.

E. Bass

FM

Vla.

Solo

85

Perc.

E. Bass

FM

Vla.

Solo

86

Perc.

E. Bass

FM

Vla.

Solo

87

Perc.

E. Bass

FM

Vla.

Solo

88

Perc.

E. Bass

FM

Vla.

Solo

90

Perc.

E. Bass

FM

Vla.

91

Perc.

E. Bass

FM

Vla.

Solo

92

Perc.

E. Bass

FM

Vla.

Solo

94

Perc.

E. Bass

FM

Vla.

Solo

95

Perc.

E. Bass

FM

Vla.

Solo

96

Perc. E. Bass FM Vla. Solo

98

Perc. E. Bass FM Vla. Solo

99

Perc.

E. Bass

FM

Vla.

Solo

100

Perc.

E. Bass

FM

Vla.

Solo

101

Perc.

E. Bass

FM

Vla.

Solo

102

Perc.

E. Bass

FM

Vla.

Solo

103

Perc. E. Bass FM Vla. Solo

105

Perc. E. Bass FM Vla. Solo

106

Perc.

E. Bass

FM

Vla.

Solo

107

Perc.

E. Bass

FM

Vla.

Solo

108

Perc.

E. Bass

FM

Vla.

Solo

110

Perc.

E. Bass

FM

Vla.

Solo

112

Cesar e Paulinho - Da Agua Pro Vinho 2
Percussion

♩ = 120,000000

6

11

15

19

23

27

31

34

36

luizfgpaiva@zipmail.com.br - xxx31-417.1071
luizfgpaiva@zipmail.com.br - xxx31-417.1071

V.S.

Percussion

Percussion

68

71

73

75

76

77

78

79

80

82

Percussion

104

106

108

111

Cesar e Paulinho - Da Agua Pro Vinho 2
Electric Guitar

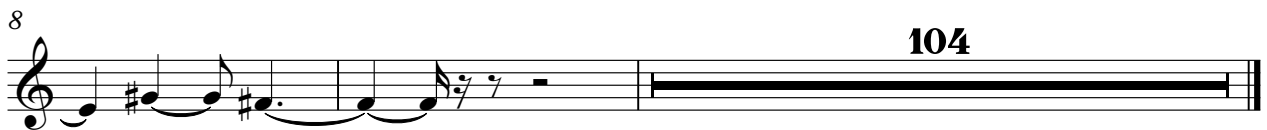
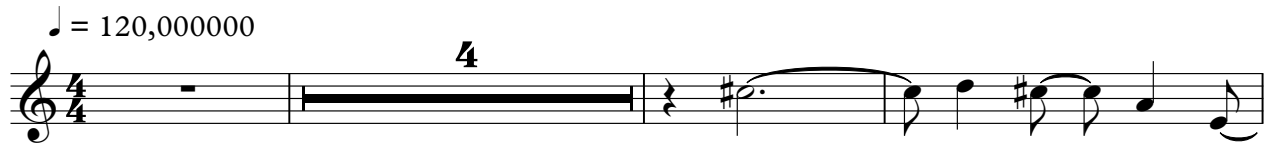

luizfgpaiva@zipmail.com.br - xxx31-417.1071
luizfgpaiva@zipmail.com.br - xxx31-417.1071

Cesar e Paulinho - Da Agua Pro Vinho 2
5-string Electric Bass

♩ = 120,000000

6

11

15

19

23

28

33

38

43

luizfgpaiva@zipmail.com.br - xxx31-417.1071
luizfgpaiva@zipmail.com.br - xxx31-417.1071

V.S.

90

93

96

99

102

105

108

111

Cesar e Paulinho - Da Agua Pro Vinho 2
FM Synth

♩ = 120,000000

4

7

11

14

18

luizfgpaiva@zipmail.com.br - xxx31-417.1071
luizfgpaiva@zipmail.com.br - xxx31-417.1071

V.S.

21

25

28

32

36

40

43

47

51

54

57

61

V.S.

64

68

71

74

77

79

81

84

86

88

90

92

V.S.

94

3

96

98

101

103

106

108

110

112

Viola Cesar e Paulinho - Da Agua Pro Vinho 2

♩ = 120,000000

luizfgpaiva@zipmail.com.br - xxx31-417.1071
luizfgpaiva@zipmail.com.br - xxx31-417.1071

V.S.

Viola

47

50

54

58

62

66

68

71

74

76

78 *Viola*

80

83

87

90

92

95

98

100

104

V.S.

4

108

Violin

111

Solo Cesar e Paulinho - Da Agua Pro Vinho 2

♩ = 120,000000

10

14

19

24

29

34

38

42

45

2

luizferreira@zipmail.com.br - xxx31-417.1071
luizferreira@zipmail.com.br - xxx31-417.1071

95

99

103

107

110

