

Cesar e Paulinho - Duas Vezes Voce 2

♩ = 120,000000

Flute

Percussion

Electric Guitar

Electric Bass

FM Synth

♩ = 120,000000

Viola

3

FM

6

Fl.

FM

8

Fl.

FM

10

FM

13

Fl.

E. Gtr.

FM

Vla.

15

Fl.

E. Gtr.

E. Bass

FM

Vla.

17

Fl.
E. Gtr.
E. Bass
FM
Vla.

19

Fl.
E. Gtr.
E. Bass
FM
Vla.

21

Fl.

E. Gtr.

E. Bass

FM

Vla.

23

E. Gtr.

E. Bass

FM

Vla.

25

Fl.

E. Gtr.

E. Bass

FM

Vla.

27

Fl.

Perc.

E. Bass

FM

Vla.

29

Fl.

Perc.

E. Bass

FM

31

Fl.

Perc.

E. Bass

FM

Vla.

33

Fl.

Perc.

E. Bass

FM

Vla.

35

Fl.

Perc.

E. Bass

FM

Vla.

37

Fl.

Perc.

E. Bass

FM

Vla.

39

Fl.

Perc.

E. Bass

FM

Vla.

41

Fl.

Perc.

E. Bass

FM

Vla.

43

Fl.

Perc.

E. Bass

FM

Vla.

45

Fl.

Perc.

E. Bass

FM

Vla.

47

Perc.

E. Bass

FM

Vla.

12

50

Perc.

E. Gtr.

E. Bass

FM

52

Fl.

Perc.

E. Gtr.

E. Bass

FM

53

Fl.

Perc.

E. Gtr.

E. Bass

FM

Vla.

55

Fl.

Perc.

E. Gtr.

E. Bass

FM

Vla.

56

Fl.

Perc.

E. Gtr.

E. Bass

FM

Vla.

57

Fl.

Perc.

E. Gtr.

E. Bass

FM

Vla.

58

Fl.

Perc.

E. Gtr.

E. Bass

FM

Vla.

60

Fl.

Perc.

E. Gtr.

E. Bass

FM

Vla.

61

Fl.

Perc.

E. Gtr.

E. Bass

FM

Vla.

62

Fl.

Perc.

E. Gtr.

E. Bass

FM

Vla.

64

Fl.

Perc.

E. Gtr.

E. Bass

FM

Vla.

65

Fl.

Perc.

E. Bass

FM

Vla.

67

Fl.

Perc.

E. Bass

FM

Vla.

69

Fl.

Perc.

E. Bass

FM

Vla.

71

Fl.

Perc.

E. Bass

FM

Vla.

73

Perc.

E. Bass

FM

Vla.

75

Fl.

Perc.

E. Bass

FM

Vla.

77

Fl.

Perc.

E. Bass

FM

Vla.

79

Fl.

Perc.

E. Bass

FM

Vla.

81

Fl.

Perc.

E. Bass

FM

Vla.

83

Fl.

Perc.

E. Bass

FM

Vla.

85

Perc.

E. Bass

FM

Vla.

87 27

Fl.

Perc.

E. Bass

FM

Vla.

89

Fl.

Perc.

E. Bass

FM

Vla.

28

91

Perc.

E. Bass

FM

Vla.

92

Fl.

Perc.

E. Bass

FM

Vla.

93

Fl.

Perc.

E. Bass

FM

Vla.

94

Fl.

Perc.

E. Bass

FM

Vla.

96

Perc.

E. Bass

FM

Vla.

3

3

99

Fl.

Perc.

E. Bass

FM

Vla.

3

3

101

Fl.

Perc.

E. Bass

FM

Vla.

102

Fl.

Perc.

E. Gtr.

E. Bass

FM

Vla.

103

Fl.

E. Gtr.

E. Bass

FM

Vla.

Flute Cesar e Paulinho - Duas Vezes Voce 2

♩ = 120,000000

6

10 3

16 2

22 2

27 3 3 3 3

31 3

36 3

41

45 5

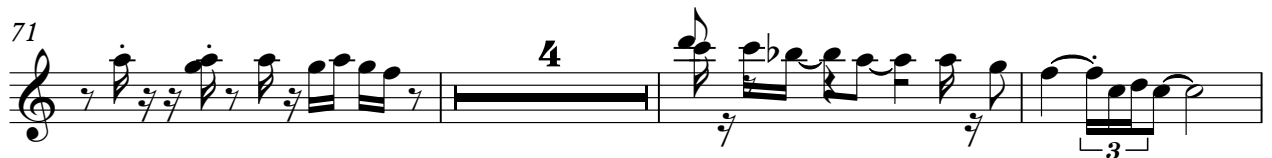
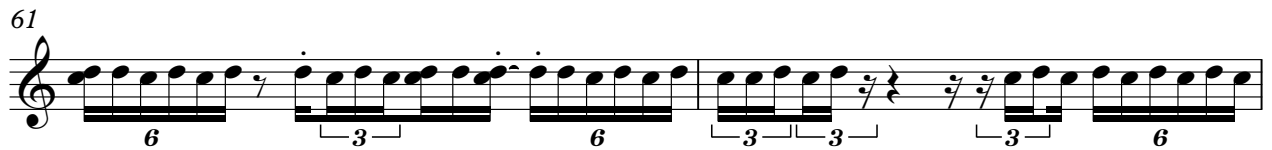
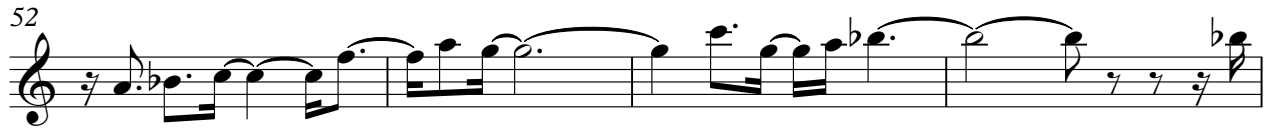

Cesar e Paulinho - Duas Vezes Voce 2

Percussion

♩ = 120,000000

26

29

33

36

39

42

45

49

52

55

V.S.

Percussion

92 Percussion 3

96

100 2

Cesar e Paulinho - Duas Vezes Voce 2
Electric Guitar

♩ = 120,000000

12

16

19

23

26

24

52

56

60

64

37

Cesar e Paulinho - Duas Vezes Voce 2
Electric Bass

♩ = 120,000000

14

19

25

30

34

38

42

45

50

54

V.S.

58

61

64

68

72

76

80

84

88

92

97

101

FM Synth Cesar e Paulinho - Duas Vezes Voce 2

♩ = 120,000000

4

7

10

13

16

V.S.

19

21

23

25

27

29

32

35

37

40

43

45

V.S.

48

52

54

56

58

61

63

65

67

70

72

74

V.S.

76

78

80

82

85

87

89

91

93

95

99

102

Viola Cesar e Paulinho - Duas Vezes Voce 2

♩ = 120,000000

13

18

22

27 **3**

34 **3**

38 **3**

42

46 **4**

53

57

63

67

72

77

82

87

92

96

Viola

100
