

Cesar e Paulinho - Essa Saudade Que Machuca 2

♩ = 130,000137

Trombone

Percussion
Nelsinho

5-string Electric Bass

Electric Piano

Orchestra Hit

Orchestra Hit

FX 5 (Brightness)

Viola

♩ = 130,000137

Copyright © 1998 by Nelsinho.
Copyright © 1998 by Nelsinho.

3

Tbn.

Perc.

E. Bass

E. Pno.

Orch. Hit

Orch. Hit

Vla.

5

Tbn.

Perc.

E. Bass

E. Pno.

Orch. Hit

Orch. Hit

Vla.

7

Tbn.
Perc.
E. Bass
E. Pno.
Orch. Hit
Orch. Hit
Vla.

#8

9

Tbn.
Perc.
E. Bass
E. Pno.
Orch. Hit
Orch. Hit
Vla.

12

15

18

21

23

Perc.

E. Bass

E. Pno.

Orch. Hit

Orch. Hit

26

Perc.

E. Bass

E. Pno.

FX 5

29

Perc.

E. Bass

E. Pno.

FX 5

31

Perc.

E. Bass

E. Pno.

Orch. Hit

Orch. Hit

34

Perc.

E. Bass

E. Pno.

Orch. Hit

Orch. Hit

FX 5

37

Perc.

E. Bass

E. Pno.

Orch. Hit

40

Tbn.

Perc.

E. Bass

E. Pno.

Orch. Hit

Orch. Hit

43

Tbn.

Perc.

E. Bass

E. Pno.

Orch. Hit

Orch. Hit

46

49

52

55

58

Perc.

E. Bass

E. Pno.

Orch. Hit

Orch. Hit

61

Tbn.

Perc.

E. Bass

E. Pno.

Orch. Hit

Orch. Hit

Vla.

63

Tbn.

Perc.

E. Bass

E. Pno.

Orch. Hit

Orch. Hit

Vla.

65

Tbn.

Perc.

E. Bass

E. Pno.

Orch. Hit

Orch. Hit

Vla.

67

Tbn.

Perc.

E. Bass

E. Pno.

Orch. Hit

Orch. Hit

Vla.

#8

69

72

75

78

81

Perc. E. Bass E. Pno. Orch. Hit

84

Perc. E. Bass E. Pno. Orch. Hit

87

Perc. E. Bass E. Pno. Orch. Hit

90

93

96

99

102

Perc.

E. Bass

E. Pno.

Orch. Hit

Orch. Hit

105

Perc.

E. Bass

E. Pno.

Orch. Hit

Orch. Hit

107

110

119

Perc.

E. Bass

E. Pno.

Orch. Hit

Orch. Hit

122

Tbn.

Perc.

E. Bass

E. Pno.

Orch. Hit

Orch. Hit

Vla.

124

Tbn.
Perc.
E. Bass
E. Pno.
Orch. Hit
Orch. Hit
Vla.

126

Tbn.
Perc.
E. Bass
E. Pno.
Orch. Hit
Orch. Hit
Vla.

128

Cesar e Paulinho - Essa Saudade Que Machuca 2
Trombone

♩ = 130,000137

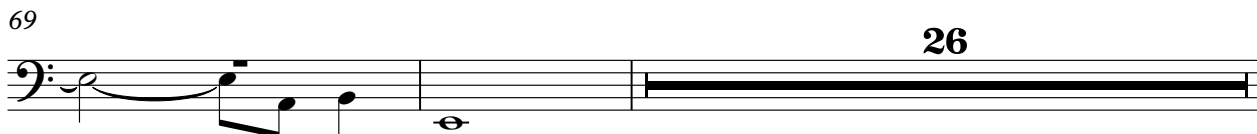
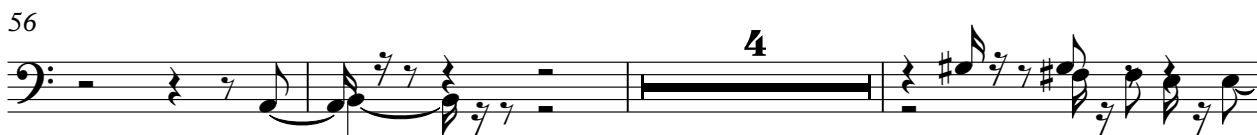
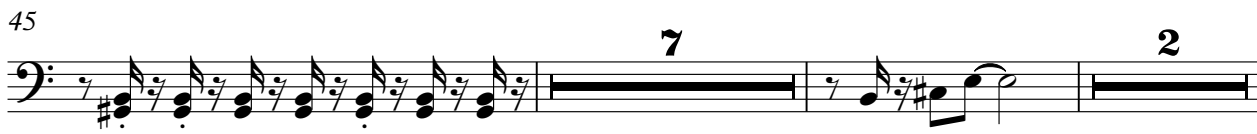
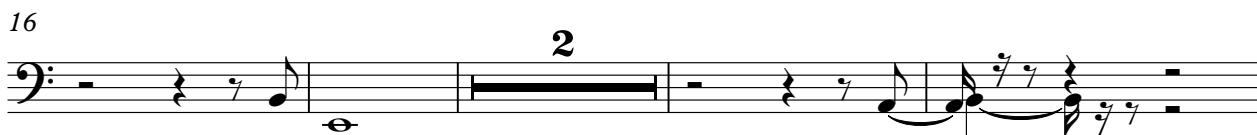
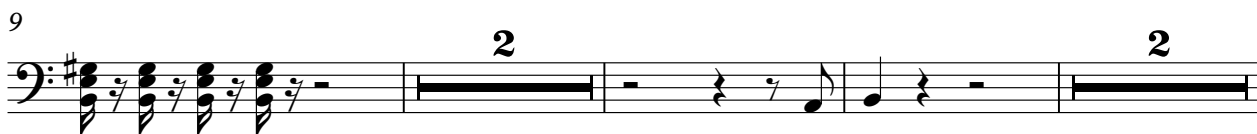

Copyright © 1998 by Nelsinho.
Copyright © 1998 by Nelsinho.

2

Trombone

97

2 11

113

2 4

122

126

128

Cesar e Paulinho - Essa Saudade Que Machuca 2

Percussion

♩ = 130,000137
Nelsinho

4

7

10

13

16

19

22

26

30

Copyright © 1998 by Nelsinho.
Copyright © 1998 by Nelsinho.

V.S.

34

38

42

46

49

52

55

58

62

65

Percussion

68

71

75

79

83

87

90

93

96

99

V.S.

102

105

108

111

114

117

120

123

126

128

Cesar e Paulinho - Essa Saudade Que Machuca 2
5-string Electric Bass

♩ = 130,000137

Copyright © 1998 by Nelsinho.
Copyright © 1998 by Nelsinho.

V.S.

51

56

61

66

71

76

81

86

91

96

101

106

111

116

121

126

Cesar e Paulinho - Essa Saudade Que Machuca 2
Electric Piano

♩ = 130,000137

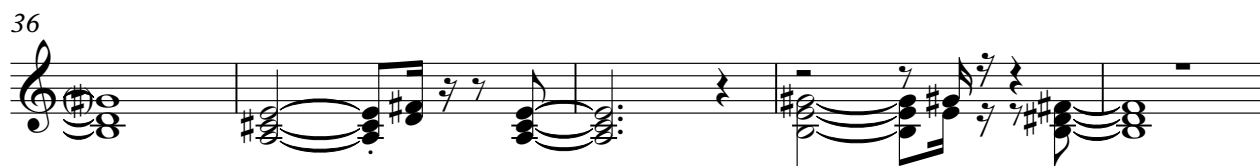
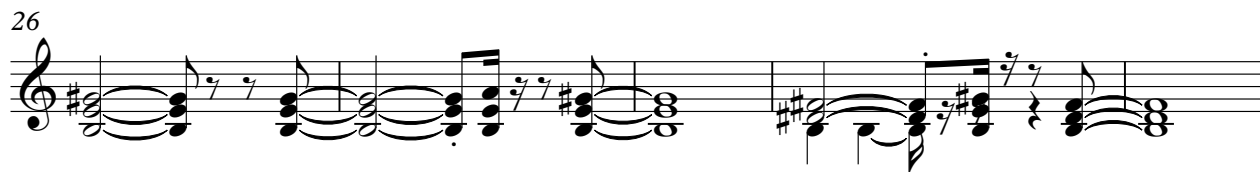
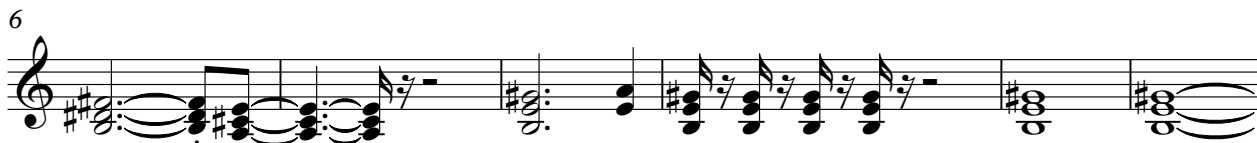

Copyright © 1998 by Nelsinho.
Copyright © 1998 by Nelsinho.

V.S.

46

54

61

65

70

75

80

85

89

95

103

110

118

123

126

Cesar e Paulinho - Essa Saudade Que Machuca 2
Orchestra Hit

♩ = 130,000137

5

9

13

17

21

33

39

Copyright © 1998 by Nelsinho.
Copyright © 1998 by Nelsinho.

45

48

52

57

62

66

69

79

87

91

95

100

104

108

112

117

121

124

127

Cesar e Paulinho - Essa Saudade Que Machuca 2
Orchestra Hit

♩ = 130,000137

Copyright © 1998 by Nelsinho.
Copyright © 1998 by Nelsinho.

53

57

62

66

69

81

92

96

100

104

108

112

116

120

124

127

Cesar e Paulinho - Essa Saudade Que Machuca 2
FX 5 (Brightness)

♩ = 130,000137

26

30

4

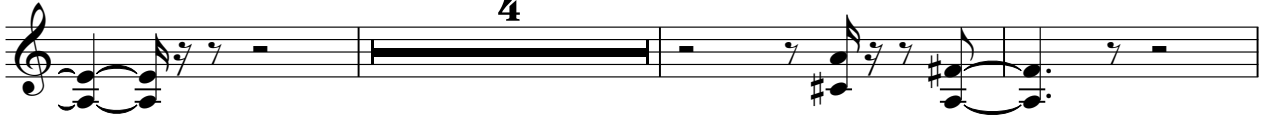

37

34

74

4

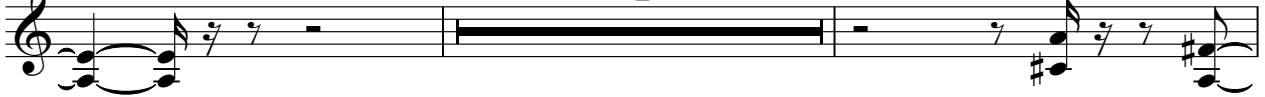

80

50

Copyright © 1998 by Nelsinho.
Copyright © 1998 by Nelsinho.

Cesar e Paulinho - Essa Saudade Que Machuca 2
Viola

♩ = 130,000137

9

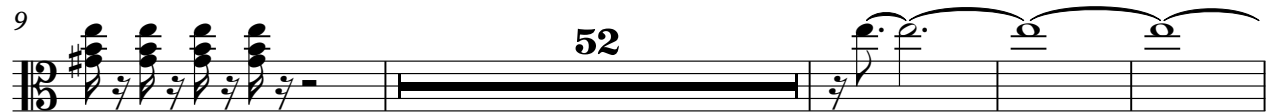

65

122

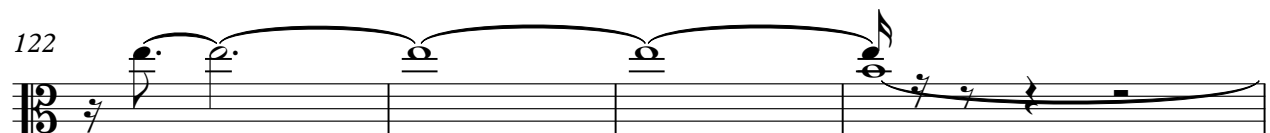

126

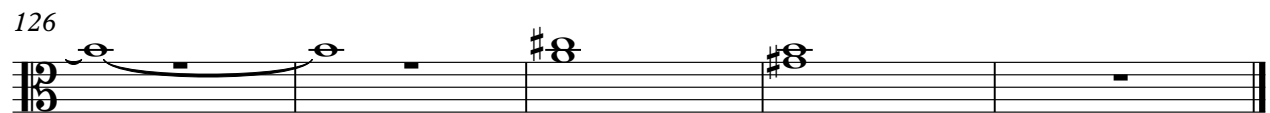

Copyright © 1998 by Nelsinho.
Copyright © 1998 by Nelsinho.