

Cesar e Paulinho - Eu e Ela No Forro 2

♩ = 250,000000 ♩ = 103,000046 103,000046

Percussion

Jazz Guitar

5-string Electric Bass

5-string Electric Bass

Bandoneon

3

Perc.

J. Gtr.

E. Bass

E. Bass

Band.

By @ Luiz Fernando 031- 417 1071
By @ Luiz Fernando 031- 417 1071

2

5

7

9

Perc.

J. Gtr.

E. Bass

E. Bass

Band.

Band.

11

Perc.

J. Gtr.

E. Bass

E. Bass

Band.

13

Perc.

J. Gtr.

E. Bass

E. Bass

Band.

15

Perc.

J. Gtr.

E. Bass

E. Bass

Band.

17

Perc.

J. Gtr.

E. Bass

E. Bass

Band.

Band.

20

Perc.

J. Gtr.

E. Bass

E. Bass

Band.

22

24

26

29

31

Perc. J. Gtr. E. Bass E. Bass Band.

33

Perc. J. Gtr. E. Bass E. Bass Band.

35

Perc. J. Gtr. E. Bass E. Bass Band.

37

Perc. J. Gtr. E. Bass E. Bass Band. Band.

10

39

Perc.

J. Gtr.

E. Bass

E. Bass

Band.

41

Perc.

J. Gtr.

E. Bass

E. Bass

Band.

43

45

47

Perc. J. Gtr. E. Bass E. Bass Band.

49

Perc. J. Gtr. E. Bass E. Bass Band.

51

Perc. J. Gtr. E. Bass E. Bass Band.

53

Perc.

J. Gtr.

E. Bass

E. Bass

Band.

56

Perc.

J. Gtr.

E. Bass

E. Bass

Band.

58

Perc.

J. Gtr.

E. Bass

E. Bass

Band.

60

Perc.

J. Gtr.

E. Bass

E. Bass

Band.

62

65

67

Perc.

J. Gtr.

E. Bass

E. Bass

Band.

69

Perc.

J. Gtr.

E. Bass

E. Bass

Band.

71

Perc. J. Gtr. E. Bass E. Bass Band. Band.

73

Perc. J. Gtr. E. Bass E. Bass Band. Band.

75

Perc.

J. Gtr.

E. Bass

E. Bass

Band.

77

Perc.

J. Gtr.

E. Bass

E. Bass

Band.

78

Perc.

J. Gtr.

E. Bass

E. Bass

Band.

Percussion Cesar e Paulinho - Eu e Ela No Forro 2

♩ = 250,000000 103,000046 163,000046

By @ Luiz Fernando 031- 417 1071
By @ Luiz Fernando 031- 417 1071

V.S.

23

25

28

31

33

35

37

39

41

43

Percussion

46

48

50

52

55

58

60

62

65

67

V.S.

Percussion

69

72

74

76

78

Jazz Guitar Cesar e Paulinho - Eu e Ela No Forro 2

♩ = 250,000000103,0000,000046

5

8

11

14

17

21

24

27

31

V.S.

By @ Luiz Fernando 031- 417 1071
By @ Luiz Fernando 031- 417 1071

Cesar e Paulinho - Eu e Ela No Forro 2
5-string Electric Bass

♩ = 250,000000 ♪ = 103,000046

6

10

14

18

22

26

30

34

38

By @ Luiz Fernando 031- 417 1071
By @ Luiz Fernando 031- 417 1071

V.S.

42

46

50

54

58

62

66

70

74

77

Cesar e Paulinho - Eu e Ela No Forro 2
5-string Electric Bass

♩ = 250,000000 ♩ ♯ 03000000646

6

11

16

21

27

32

37

41

By @ Luiz Fernando 031- 417 1071
By @ Luiz Fernando 031- 417 1071

46

51

55

59

63

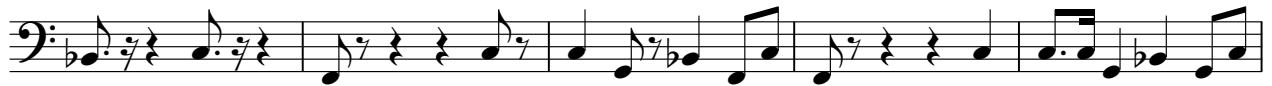

68

72

76

Bandoneon Cesar e Paulinho - Eu e Ela No Forro 2

♩ = 250,000000 ♩ = 103,000046 = 103,000046

3

5

7

9

18

7

9

By @ Luiz Fernando 031- 417 1071
By @ Luiz Fernando 031- 417 1071

Bandoneon

29

31

33

35

38

64

Cesar e Paulinho - Eu e Ela No Forro 2
Bandoneon

♩ = 250,000000 ♩ = 103,000046

By @ Luiz Fernando 031- 417 1071
By @ Luiz Fernando 031- 417 1071

18

20

22

24

26

30

39

42

45

47

49

51

53

56

59

61

64

67

69

71

74

77

78
