

# Cesar e Paulinho - Faz de Conta Que Eu Sou Ele

$\text{♩} = 132,979904$

Percussion

Cleiton Ferraz 0\*\*17 3463-1150 0\*\*17 9705-4266

Kora

Electric Bass

Bandoneon

Accordion

$\text{♩} = 132,979904$

Cleiton Ferraz 0\*\*17 3463-1150 0\*\*17 9705-4266  
Cleiton Ferraz 0\*\*17 3463-1150 0\*\*17 9705-4266

3

Perc. Kora E. Bass Band. Accord.

5

Perc. Kora E. Bass Band. Accord.

7

8

9

Perc.

Kora

E. Bass

Band.

Accord.

11

Perc.

Kora

E. Bass

Accord.

13

Perc. Kora E. Bass Accord.

15

Perc. Kora E. Bass Accord.

17

Perc.

Kora

E. Bass

Accord.

19

Perc.

Kora

E. Bass

Accord.

21

Perc.

Kora

E. Bass

Accord.

23

Perc.

Kora

E. Bass

Accord.

25

Perc.

Kora

E. Bass

Accord.

3

27

Perc.

Kora

E. Bass

Accord.

3

28

Perc.

Kora

E. Bass

Accord.

30

Perc.

Kora

E. Bass

Accord.

32

Perc. Kora E. Bass Accord.

34

Perc. Kora E. Bass Accord.

36

Perc.

Kora

E. Bass

Accord.

38

Perc.

Kora

E. Bass

Accord.

40

Perc.

Kora

E. Bass

Accord.

42

Perc.

Kora

E. Bass

Accord.

44

Perc.

Kora

E. Bass

Accord.

46

Perc.

Kora

E. Bass

Accord.

48

Perc.

Kora

E. Bass

Accord.

50

Perc.

Kora

E. Bass

Accord.

52

Perc.

Kora

E. Bass

Accord.

54

Perc.

Kora

E. Bass

Accord.

56

Perc.

Kora

E. Bass

Accord.

58

Perc.

Kora

E. Bass

Accord.

60

Perc.

Kora

E. Bass

Accord.

62

Perc.

Kora

E. Bass

Accord.

64

Perc.

Kora

E. Bass

Accord.

66

Perc.

Kora

E. Bass

Accord.

68

Perc. Kora E. Bass Band. Accord.

70

Perc. Kora E. Bass Band. Accord.

72

Perc. Kora E. Bass Band. Accord.

74

Perc. Kora E. Bass Band. Accord.

76

Perc.

Kora

E. Bass

Band.

Accord.

Detailed description of the musical score: The score is for measures 76-79. The Percussion part (Perc.) consists of a steady eighth-note pattern with accents. The Kora part (Kora) features a melodic line with triplets and rests. The E. Bass part (E. Bass) has a simple bass line with a few notes. The Band part (Band.) is the most complex, featuring a melodic line with many triplets and rests. The Accord. part (Accord.) has a simple accompaniment pattern with rests and notes.

77

Perc.

Kora

E. Bass

Band.

Accord.

79

Perc.

Kora

E. Bass

Accord.

81

Perc. Kora E. Bass Accord.

83

Perc. Kora E. Bass Accord.

85

Perc.

Kora

E. Bass

Accord.

87

Perc.

Kora

E. Bass

Accord.

89

Perc.

Kora

E. Bass

Accord.

91

Perc.

Kora

E. Bass

Accord.

92

Perc.

Kora

E. Bass

Accord.

3

3

94

Perc.

Kora

E. Bass

Accord.

96

Perc.

Kora

E. Bass

Accord.

98

Perc.

Kora

E. Bass

Accord.

100

Perc.

Kora

E. Bass

Accord.

102

Perc.

Kora

E. Bass

Accord.

104

Perc. Kora E. Bass Accord.

106

Perc. Kora E. Bass Accord.

108

Perc.

Kora

E. Bass

Accord.

110

Perc.

Kora

E. Bass

Accord.

112

Perc. Kora E. Bass Accord.

114

Perc. Kora E. Bass Accord.

116

Perc. Kora E. Bass Band. Accord.

118

Perc. Kora E. Bass Band. Accord.

120

Perc. Kora E. Bass Band. Accord.

122

Perc. Kora E. Bass Band. Accord.

124

Perc.

Kora

E. Bass

Band.

Accord.

125

Perc.

Kora

E. Bass

Band.

Accord.

# Cesar e Paulinho - Faz de Conta Que Eu Sou Ele

## Percussion

♩ = 132,979904

1 Cleiton Ferraz 0\*\*17 3463-1150 0\*\*17 9705-4266

4

7

10

13

16

19

22

25

28

Cleiton Ferraz 0\*\*17 3463-1150 0\*\*17 9705-4266  
Cleiton Ferraz 0\*\*17 3463-1150 0\*\*17 9705-4266

V.S.

Percussion

31

34

37

40

43

46

49

52

55

58

61

64

67

70

73

76

79

82

85

88

V.S.

91

94

97

100

103

106

109

112

115

118

Percussion

121

123

# Cesar e Paulinho - Faz de Conta Que Eu Sou Ele

Kora

♩ = 132,979904

4

6

9

12

15

18

21

23

26

Cleiton Ferraz 0\*\*17 3463-1150 0\*\*17 9705-4266  
Cleiton Ferraz 0\*\*17 3463-1150 0\*\*17 9705-4266

V.S.

54

56

58

60

63

65

67

69

71

73

76

78

81

83

85

88

90

92

95

97

99

102

104

106

108

111

113

115

117

119

121

124

# Cesar e Paulinho - Faz de Conta Que Eu Sou Ele

Electric Bass

♩ = 132,979904

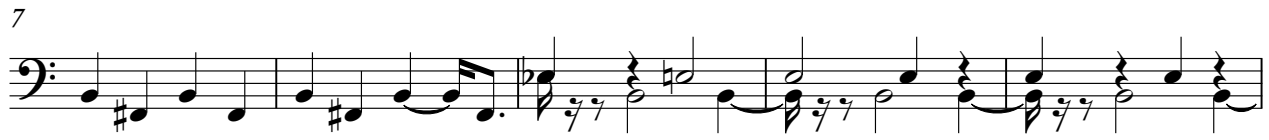

Cleiton Ferraz 0\*\*17 3463-1150 0\*\*17 9705-4266  
Cleiton Ferraz 0\*\*17 3463-1150 0\*\*17 9705-4266

V.S.

53

58

63

68

72

77

82

87

92

97

102

107

112

117

121

124

Bandoneon

Cesar e Paulinho - Faz de Conta Que Eu Sou Ele

♩ = 132,979904

Cleiton Ferraz 0\*\*17 3463-1150 0\*\*17 9705-4266  
Cleiton Ferraz 0\*\*17 3463-1150 0\*\*17 9705-4266

69

72

75

77

39

39

118

121

Bandoneon

124

125

# Cesar e Paulinho - Faz de Conta Que Eu Sou Ele

Accordion

♩ = 132,979904

1

4

6

8

10

12

Cleiton Ferraz 0\*\*17 3463-1150 0\*\*17 9705-4266  
Cleiton Ferraz 0\*\*17 3463-1150 0\*\*17 9705-4266

V.S.

Accordion

26

28

30

32

34

36

Accordion

39

41

43

45

48

50

52

55

57

60

63

65

67

69

72

75

78

80

Accordion

82

84

87

89

91

93

96

98

100

103

105

108

111

113

115

117

120

123
