

# Cesar e Paulinho - Filho da Puta 2

1.5"  
2.1,00  
StudioVirtualMidi.cjb.net - studiovirtual@ig.com.br - Tel:(0\*\*3

♩ = 155,039963

Percussion

Bandoneon

studiovirtualmidi.cjb.net      studiovirtual@ig.com.br

3

Perc.

J. Gtr.

E. Bass

Band.

Tel:(0\*\*31)3352

5

Perc.

J. Gtr.

E. Bass

Band.

2

6

Perc.

J. Gtr.

E. Bass

Band.

8

Perc.

J. Gtr.

E. Bass

Band.

10

Perc.

J. Gtr. 

T	17	9	16	16	17	17	17	12	12	17	7
A	14		16	16	17	17	17	14	14	14	0
B	0	0	4	4	21	16	16	0	12	4	0
			5	5				0	0	17	4
								0	10	0	14
										14	14

E. Bass 

9

Band.

12

Perc.

J. Gtr. 

T	19	19	19	19	4	10	10	10	4	0	19	0	5		
A	0	21	21	21	0	21	21	17	21	0	0	0	22	23	4
B	0	22	22	22	22	22	22	10	22	0	0	0	22	24	27
			5												

E. Bass 

?

Band.

14

Perc.

J. Gtr.

E. Bass

Band.

12 17 17 17 17 15 0 15  
4 4 4 4 4 4 4 4  
5 5 5 5 5 5 5 5  
5 5 5 5

16

Perc.

J. Gtr.

E. Bass

Band.

15 17 5 5 17 17 17 4 16 0  
17 19 7 7 19 2 19 2 17 17 5 17 2  
16 17 17 17 17 0 17 4 16 5 17 2  
14 3 5 2 0 17 5 0 17 17

18

Perc.

J. Gtr.

T	17	16	12	0	0	17	17	17
A	17	15	0	0	0	0	0	19
B	17	12	14	5	5	21	19	17
	21	4	5	5	5	21	19	17

E. Bass

Band.

20

Perc.

J. Gtr.

T	12	0	19	19	0	17	17	5
A	0	0	21	21	24	19	19	17
B	12	22	0	22	24	17	17	17
	0	17	19	17	27	3		

E. Bass

Band.

22

Perc.

J. Gtr.

E. Bass

Band.

24

Perc.

J. Gtr.

E. Bass

Band.

26

Perc.

J. Gtr.

E. Bass

Band.

28

Perc.

J. Gtr.

E. Bass

Band.

30

Perc.

J. Gtr.

E. Bass

Band.

32

Perc.

J. Gtr.

E. Bass

Band.

34

Perc.

J. Gtr.

T	17	16	12	0	16	16
A	17	16	14	4	17	17
B	0	15	4	4	17	17
	2	12	5	5	7	7
	5	12	5	?		

E. Bass

Band.

36

Perc.

J. Gtr.

T	12	17	17	12	19	19
A	2	17	17	0	21	21
B	0	16	16	5	19	19
	0			0	22	22
	5			0		
	?					

E. Bass

Band.

38

Perc.

J. Gtr.

T	3	17	15	0	15	15	15
A	4	17	17	15	14	17	17
B	5	16	0	0	0	16	16
	0	0	2	2	3	7	7
	5	5	5	5	5	5	5
	.				?		

E. Bass

Band.

40

Perc.

J. Gtr.

T	12	17	17	14	14	17	16
A	3	19	15	0	0	17	17
B	2	17	2	10	0	16	17
	3	15	2	14	5	14	4
	2	14	2	14	5	14	4
		?		?		0	0

E. Bass

Band.

42

Perc.

J. Gtr.

E. Bass

Band.

44

Perc.

J. Gtr.

E. Bass

Band.

46

Perc.

J. Gtr.

E. Bass

Band.

48

Perc.

J. Gtr.

E. Bass

Band.

51

Perc.

J. Gtr.

T	17	17	17	17	19	19
A	16	16	16	17	21	21
B	2	2	0	0	22	22

E. Bass

Band.

53

Perc.

J. Gtr.

T	10	19	19	16	17	17
A	21	21	21	17	17	17
B	19	19	0	17	16	16
	22	22	27	5		

E. Bass

Band.

55

Perc.

J. Gtr.

E. Bass

Band.

studiosocialtrid@ig.com.br Tel: (41) 313352

57

Perc.

J. Gtr.

E. Bass

Band.

59

Perc.

J. Gtr.

E. Bass

Band.

61

Perc.

J. Gtr.

E. Bass

Band.

63

Perc.

J. Gtr.

E. Bass

Band.

65

Perc.

J. Gtr.

E. Bass

Band.

3

67

Perc.

J. Gtr. 

T	17	17	17	0	0	0	19	19	18
A	0	16	16				21	21	18
B							19	19	12

E. Bass

Band.

69

Perc.

J. Gtr. 

T	3	17	17	0	17	9	17	12	14
A		19	19		17	17	17	16	
B	3				16				0

E. Bass

Band.

72

Perc.

J. Gtr.

E. Bass

Band.

Measure	T	A	B
72	16	17	4
73	19	21	19
74	17	19	3
75	17	15	10

74

Perc.

J. Gtr.

E. Bass

Band.

Measure	T	A	B
74	17	14	5
75	17	14	?
76	17	17	?
77	17	16	0

76

Perc.

J. Gtr.

T	0	19	19	19	10	17	10
A	0	21	21	21	2	19	19
B	0	22	22	4	2	17	7
	0	0	0	0	2		

E. Bass

Band.

78

Perc.

J. Gtr.

T	10	17	17	0	17	15	0	15
A	0	17	16	4	17	16	0	17
B	5	16	5	4	16	16	0	16
	5		5	5	5	5	5	5

E. Bass

Band.

80

Perc.

J. Gtr.

E. Bass

Band.

82

Perc.

J. Gtr.

E. Bass

Band.

84

Perc.

J. Gtr.

E. Bass

Band.

86

Perc.

J. Gtr.

E. Bass

Band.

88

Perc.

J. Gtr.

E. Bass

Band.

90

Perc.

J. Gtr.

E. Bass

Band.

92

Perc.

J. Gtr.

E. Bass

Band.

94

Perc.

J. Gtr.

E. Bass

Band.

96

Perc.

J. Gtr.  
T 2 17 17 17 17 17 0 16 16 16 4 17 0  
A 19 17 17 17 17 17 0 16 16 16 4 17 0  
B 3 5 19 7 5 19 0 5 19 19 0

E. Bass

Band.

98

Perc.

J. Gtr.  
T 0 12 17 5 15 3 15  
A 2 14 17 2 2 5 5 17 17 16 17 17  
B 0 8 0 0 0 0 17 16 17 2 14

E. Bass

Band.

100

Perc.

J. Gtr.  
T 15 17 17 17 17 17 17 17 17 17 17 0 16 16 0 17 17 2 2  
A 10 17 17 0 17 17 17 0 16 16 0 4 0 0 0 0 0  
B 10 3 15 2 14 14 14 17 0 0 0 17 17 2

E. Bass

Band.

102

Perc.

J. Gtr.

E. Bass

Band.

# Cesar e Paulinho - Filho da Puta 2

## Percussion

♩ = 155,039963

6

10

14

18

22

26

30

34

38

V.S.

42

46

50

54

58

62

66

70

74

78

Percussion

82

86

90

94

98

101

# Cesar e Paulinho - Filho da Puta 2

## Jazz Guitar

♩ = 155,039963

2

D		17	5	5	5	5	17	9	9	9	17	19	4	4	12	19	0	7
T		17			5	5	17	5			17	21	5	5	12	21	0	5
A		16					4	0	0		19	19				19		
D							9	9								22		22
B										0	0		0					
A																		
D																		

5

T	19	19	19	19	12	12	0	19	19	0	0	15	17	5	0	17	0	0
A	21	21	21	21	0	12	12	21	21	2	2	17	17	5	0	17	2	2
B	22	22	22	22			12	12	22	22		5	16	4	16	0		
			19	19			12	12	19									

7

T	17	15	15	0	15	15	15	15	17	17	17	17	17	17	17	17	17	17
A	17	17	17		17	3	17	17	17	19	3	19	2	19	19	19	19	19
B	15	16	16	0	16	0	16	16	16	17	0	0	17	0	17	17	17	17
							14	17	17									
								13	13		3	3			17	17		

9

T	5	17	0	17	0	7	7	0	16	17	9	16	16	17	17	17	12	5	12	17	7	
A	2	17	3	17	3	0	9		17	14		16	16	17	17	17	0	12	4	0	0	4
B	0	16		16		0	0	0	0	0	0	4	4	21	16	16	0	0	0	17	0	4
												5	5					10	14	14		

9

12

T	19	19	19	19	19	4	10	10	10	4	0	19	0	5	12	17	17	17
A	0	21	21	21	0	21	21	21	21	0	0	22	22	22	4	4	16	16
B	0	22	22	22	22	24	24	22	22	0	0	22	22	24	27	5	5	5
			5															

?

15

T	17	15	15	0	15	15	17	5	5	17	17	17	17	4	16	0	17	16	12	0	
A	17	17	17		17	17	17	7	19	2	19	2	15	17	5	17	2	17	16	14	2
B	16	16	16	4	16	16	17	17	17	0	17	2	5	16	5	17		16	15	0	0
	5	5	5	5	5								2		0			17	12	12	
																		21	4	5	5

19

T	0	17	17	17	17	17	12	0	19	19	0	19	17	17	17	5		
A	2	17	17	17	17	17	0	0	21	21	24	19	19	19	19	19	19	19
B	0	0	0	0	0	0	19	19	19	19	23	19	19	19	19	19	19	19
	5	21				19			19	19	19	19	19	19	19	19	19	19

22

T	17	17	17	17	17	17	17	17	17	19	19	19	19	19	17	17	17	17
A	15	17	17	17	17	17	17	17	17	21	21	21	21	19	19	19	19	19
B		16	16	16	16	16	16	16	16	19	19	19	19	22	22	2	17	17
			9															

?

26

T	17	17	17	17	17	17	17	5	17	12	7	19	10	10	10	17	10	12	12	17
A	19	17	17	17	17	17	17	17	17	12		21	21	21	21	19	19	19	19	19
B	17	17	0	16	16	16	16	16	16	19	19	19	19	19	19	17	17	17	17	17
	21		14	14								24	0	0						
	?			17											10		10			

30

T	12	12	17	3	17	15	0	15	15	17	17	17	17	17	17	17	17	16
A	19	14	17		17	17	17	17	17	3	19	19	19	19	19	19	19	17
B	17		16	0	16	16	0	16	16	2	17	17	17	17	17	17	17	17
			0	0														
			2				7	2	15	2	3	15	2	15	15	5	5	7
	?				5	5	5											?

?

V.S.

T	17	16	12		16	16	12	17	17	12	19	19	
A	17	16	14		0	17	17	2	17	17	0	21	21
B	0	0	4	5	4	17	17	0	16	16	0	19	19
	2				5			0			0	22	22
	5	12	5		?			5			0		

38

T	3	17	15	0	15	15	15	12	17	17	14	14	2	17	16
A	4	16	0	15	0	14	17	17	3	3	19	15	0	17	0
B	0	0	0	0	0	16	16	0	0	0	0	0	0	16	17
	5		2	2	3			2	2	2	10		0	4	4
	5	5	5	5	?	5	5	5	2	14	2	14	?	5	0

42

T	17	16	17		0	16	16	0	16	16	16	17	17
A	17	17	17		0	17	17	0	17	17	17	3	19
B	0	4	5		0	17	17	0	17	17	0	2	2
	5	4	5		0			0	0	0	0	2	2
	?	?	5		0			0	0	0	0	2	2

46

T	17	17	17	17	0	15	15	3	17	17	17	2	17	16
A	0	0	16	0	0	16	16	0	0	19	15	0	17	17
B	0	5	5	5	17	3	3	7	7	3	3	0	4	4
	5	5	5	5	?	5	5	5	5	5	5	5	4	4

50

T	16	17	17	2	17	17	17	17	19	19	19	19	19
A	0	16	16	2	17	17	17	17	21	21	21	21	21
B	0	0	0	0	17	16	16	0	19	19	19	19	19
	5				2	2	2	0	22	22	22	22	27

54

T	16	17	17	17	15	15	3	17	17	17	5	17	4	4	16	5
A	17	17	17	17	17	17	3	19	19	2	19	17	0	0	17	2
B	17	16	16	16	16	16	17	17	17	0	17	4	16	0	17	0
	5				15	0	3	3	3	17	5	0	0	4	4	0
	5				19	19	5	5	5	5	5	0	0	5	0	5

58

T	17	16	16	17	0	17	17	17	0	0	0	19	19
A	16	6	6	16	4	17	17	17	0	0	0	21	0
B	0	8	8	16	5	16	16	16	4	4	4	19	19
	14				5				5	5	5	22	4
	17	16	16	5	5				5	5	5	0	0
	?	?	?	?	?				?	?	?	0	0

61

T	16	19	19	0	0	12	17	17	17	15	15	15	12	17	17
A	17	3	21	21	3	0	17	17	17	17	17	17	3	19	19
B	0	19	19	22	22	0	16	16	16	16	16	0	10	17	17
	4	4	4	4	4	4	5	5	5	5	5	3	3	15	15

65

T	17	16	16	17	17	17	17	17	17	19	19	19
A	0	16	0	0	17	0	0	17	17	17	0	0
B	0	0	0	0	17	0	0	16	16	16	0	0
	5	5	4	4	4	5	5	5	5	5	5	5

69

T	3	17	17	0	17	17	9	17	12	17	16	19	17	19	17	17	14	17
A	3	19	19		17	17		17	17	17	17	21	21	21	15	15	15	15
B	3				16	16		16	16	16	0	19	19	19	3	10	10	3

74

T	17	12	17	14	12	17	17	17	17	17	17	17	19	19	19	10	17	10	
A		14			18	19	17	17	17	17	17	17	0	21	21	21	19	19	
B	5							16	16	0	0	0	0	22	22	4	0	2	7
		?						?											

78

T	10	17	17	0	17	15	0	15	17	17	17	17	17	17	17	16	16		
A	0	16	16	4	4	4	4	16	17	15	15	0	16	16	17	0	17		
B	5		5	5	5	5	5	5	0	0	5	17	15	0	0	4	4	0	
									5	?	?	5	?	?	19	4	19	?	?

82

T	17	16	10	17	0	16	16	17	17	17	17	17	17	17	17	17
A	16	11	11	16	4	17	17	17	17	17	17	17	17	17	17	17
B	5	11	11	5	5	0	0	0	0	0	0	0	0	0	0	5
		?	?			0	0	0	0	0	0	0	0	0	0	5

85

T	19	0	0	19	0	17	17	12	17	12	3	15	0	15
A	21	19	19	19	0	17	17	2	14	14	4	17	16	16
B	0	22	4	4	4	22	4	4	4	12	12	14	14	2
	0	0	0	0	0	0	0	0	0	0	5	5	5	5

88

T	2	17	17	17	17	16	0	17	10	10	17	16	10
A	3	19	0	15	4	16	3	17	2	17	4	17	17
B	3	2	2	14	5	0	0	0	0	0	4	4	4
					5						0	0	0

92

T	16	16	12	17	17	0	17	12	12	3	15	15
A	17	17	15	19	19	17	17	14	14	17	17	17
B	4	0	10	15	5	15	16	0	0	14	14	15
	0	0	?	?	?	?	2	9	2	12	12	5

96

T	2	17	17	17	17	17	17	16	0	12	17	5	5	15	3	15
A	19	19	0	15	17	17	17	0	17	14	17	2	2	17	17	17
B	3	19	7	19	0	0	4	0	0	8	0	0	0	17	17	16
	5	5		5	19	19	0	5	4	5	5	5	5	2	16	16

100

T	15	17	17	17	17	17	17	17	17	17	16	16	0
A	17	3	19	0	17	17	17	17	0	16	16	17	2
B	10	3	15	2	14	14	14	17	0	0	0	0	0
	?	?			?	?	?	?	19	0	17	17	2

102

T	5	11	12	12	12	12
A	5	13	14	14	14	14
B	9	4	11	12	12	12
	5	4	13	14	14	
	9	4	4	5	5	

Electric Bass Cesar e Paulinho - Filho da Puta 2

♩ = 155,039963

2

7

12

17

22

27

32

38

43

48

V.S.

53

58

62

67

72

77

82

87

92

97

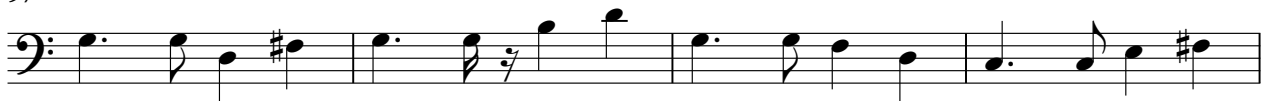

101

Bandoneon Cesar e Paulinho - Filho da Puta 2

♩ = 155,039963

studiovirtualmidi.cjb.net

studiovirtual@ig.com.br

Tel: (41) 31)3352

4

7

10

12

14

V.S.

16

18

21

24

27

30

33

36

39

42

45

47

50

53

55

57

60

62

64

66

68

71

74

77

79

V.S.

81

84

87

90

93

96

Bandoneon

99

101

studiovirtuoso@icloud.com Tel: (504) 431-335