

Oasis - I'm outta time

♩ = 78,000076

2

9

Drums

Folk Gtr

Basse

Strings

Bright Pno

12

Drums

Folk Gtr

Basse

Strings

Bright Pno

15

Drums

Folk Gtr

Basse

Strings

Bright Pno

Piano 2

19

Drums

Folk Gtr

Basse

Strings

Bright Pno

Piano 2

22

Drums

Folk Gtr

Basse

Strings

Bright Pno

Piano 2

25

Drums

Folk Gtr

Basse

Strings

Bright Pno

Piano 2

28

Drums

Folk Gtr

Basse

Strings

Bright Pno

32

Drums

Folk Gtr

El Guitar

Basse

Strings

Bright Pno

Piano 2

36

Drums

Folk Gtr

El Guitar

Basse

Strings

Bright Pno

Piano 2

39

Drums

Folk Gtr

El Guitar

Basse

Strings

Bright Pno

Piano 2

54

Drums

Folk Gtr

Basse

Strings

Bright Pno

57

Drums

Folk Gtr

Basse

Strings

Bright Pno

61

Drums

Folk Gtr

Basse

Strings

Bright Pno

65

Drums

Folk Gtr

Basse

Strings

Bright Pno

Piano 2

68

Drums

Syn Bell

Folk Gtr

El Guitar

Basse

Strings

Bright Pno

Piano 2

71

- Folk Gtr:** Provides a complex accompaniment with dense chords and intricate rhythmic patterns.
- Basse:** Plays a simple bass line consisting of a few sustained notes.
- Bright Pno:** Plays a series of chords, primarily triads and dyads.

74

Drums

Syn Bell

Folk Gtr

El Guitar

Basse

Strings

Bright Pno

Piano 2

76

Syn Bell

Drums

Oasis - I'm outta time

♩ = 78,000076

8

12

16

20

24

28

32

36

40

44

V.S.

2

Drums

48

52

56

60

64

68

72

74

♩ = 78,000076

68

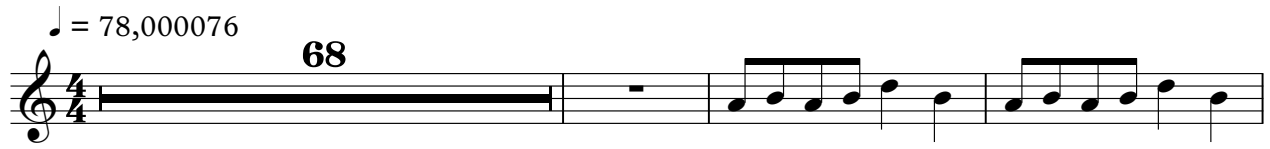

72

76

♩ = 78,000076

5

9

13

17

21

25

29

33

37

V.S.

41

45

49

53

57

61

65

69

73

♩ = 78,000076

33

38

28

70

5

Oasis - I'm outta time

Strings

♩ = 78,000076

9

18

27

35

41

49

58

67

72

4

Bright Pno

Oasis - I'm outta time

♩ = 78,000076

7
13
19
25
31
37
43
49
55

V.S.

61

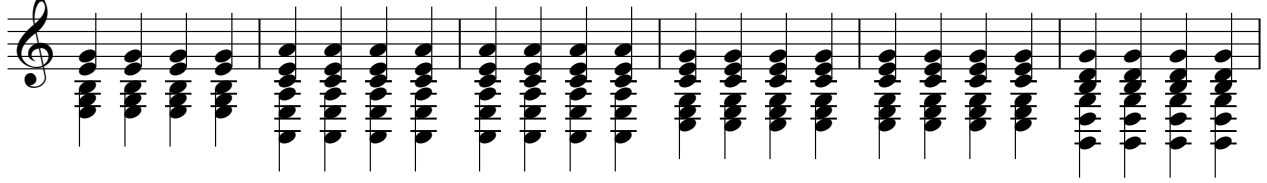

67

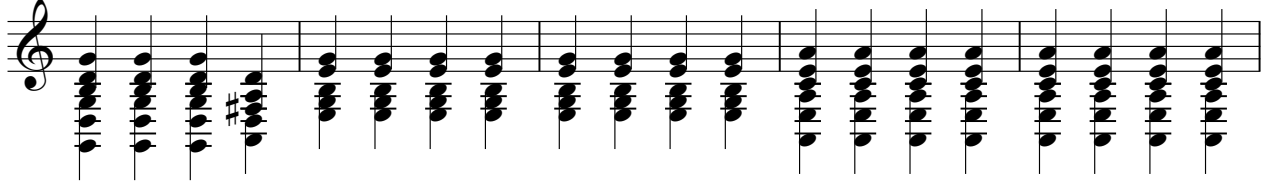

72

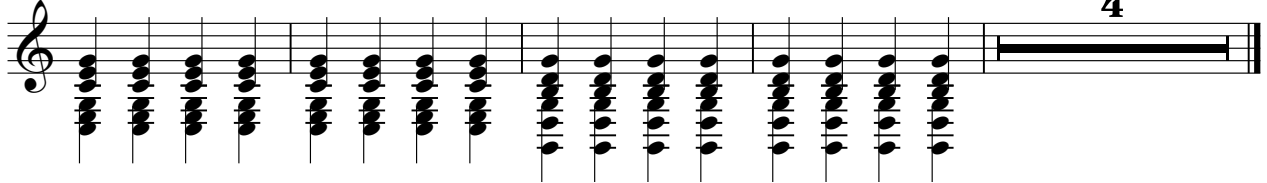

♩ = 78,000076

17

22

8

34

40

23

66

71

74

4