

Cesar e Paulinho - Fui Eu 2

♩ = 71,010033

Percussion

Electric Guitar

Electric Guitar

2

Perc.

ClavdePrata

E. Gtr.

E. Gtr.

E. Bass

Tape Smp. Str

Solo

ClavdePrata 034.2575857

ClavdePrata 034.2575857

3

Perc.

E. Gtr.

E. Gtr.

E. Bass

Tape Smp. Str

Solo

4

Perc.

034.258.5855

E. Gtr.

E. Gtr.

E. Bass

Tape Smp. Str

Solo

5

Perc.

E. Gtr.

E. Gtr.

E. Bass

Tape Smp. Str

Solo

3

6

Perc.

E. Gtr.

E. Gtr.

E. Bass

Tape Smp. Str

Solo

3

7

Perc.

E. Gtr.

E. Gtr.

E. Bass

Tape Smp. Str

Solo

8

Perc.

E. Gtr.

E. Gtr.

E. Bass

Tape Smp. Str

Solo

Double bar line symbol

10

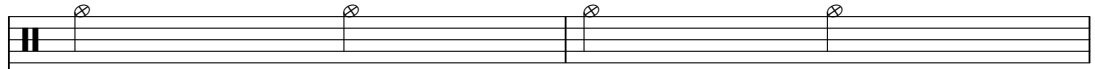
Perc. 

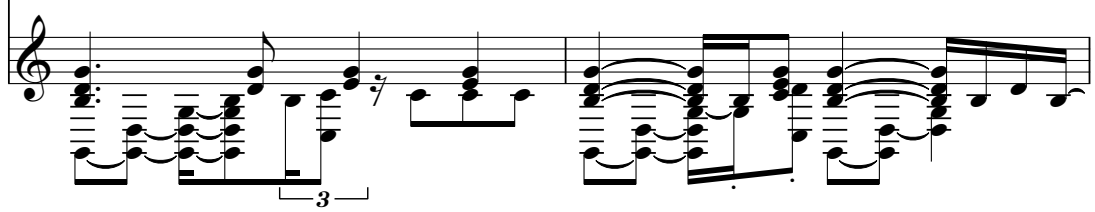
Solo 

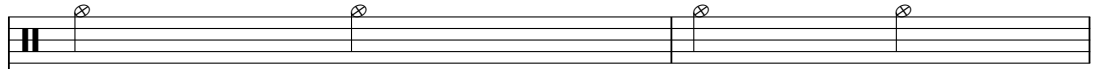

12

Perc. 

Solo 

14

Perc. 

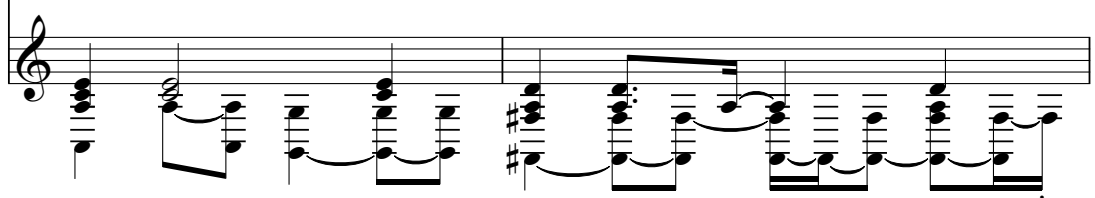
Solo 

16

Perc. 

Pad 1 

Solo 

18

Perc.

E. Bass

Syn. Voice

Tape Smp. Str

Pad 1

Solo

20

Perc.

E. Bass

Syn. Voice

Tape Smp. Str

Pad 1

Solo

22

Perc.

E. Bass

Syn. Voice

Tape Smp. Str

Solo

23

Perc.

E. Bass

Tape Smp. Str

Solo

25

Perc.

E. Bass

Tape Smp. Str

Pad 1

Solo

27

Perc.

E. Bass

Tape Smp. Str

Solo

29

Perc.

E. Bass

Tape Smp. Str

Pad 1

Solo

30

Perc.

ClavedePrata

E. Bass

Syn. Voice

Tape Smp. Str

Pad 1

Solo

32

Perc.

E. Bass

A.

Tape Smp. Str

Solo

034.258.5855

==

34

Perc.

E. Bass

Syn. Voice

Tape Smp. Str

Solo

3

36

Perc.

E. Gtr.

E. Bass

Tape Smp. Str

Solo

38

Perc.

E. Gtr.

E. Gtr.

E. Bass

Tape Smp. Str

Solo

39

Perc.

E. Gtr.

E. Gtr.

E. Bass

Tape Smp. Str

Solo

3

7/8

40

Perc.

E. Gtr.

E. Gtr.

E. Bass

Tape Smp. Str

Solo

41

Perc.

E. Gtr.

E. Gtr.

E. Bass

Tape Smp. Str

Solo

42

Perc.

E. Gtr.

E. Gtr.

E. Bass

Tape Smp. Str

Solo

43

Perc.

E. Gtr.

E. Gtr.

E. Bass

Tape Smp. Str

Solo

44

Perc.

E. Gtr.

E. Gtr.

E. Bass

Tape Smp. Str

Solo

46

Perc.

E. Bass

Syn. Voice

Tape Smp. Str

Pad 1

Solo

Double bar line

48

Perc.

E. Bass

Syn. Voice

Tape Smp. Str

Pad 1

Solo

50

Perc.

E. Bass

Syn. Voice

Tape Smp. Str

Solo

==

51

Perc.

E. Bass

Tape Smp. Str

Solo

53

Perc.

E. Bass

Tape Smp. Str

Pad 1

Solo

55

Perc.

E. Bass

Tape Smp. Str

Solo

57

Perc.

E. Bass

Tape Smp. Str

Pad 1

Solo

58

Perc.

E. Bass

Syn. Voice

Tape Smp. Str

Pad 1

Solo

60

Perc.

E. Bass

A.

Tape Smp. Str

Solo

62

Perc.

E. Bass

Syn. Voice

Tape Smp. Str

Solo

64

Perc.

E. Bass

Tape Smp. Str

Solo

66

Perc.

E. Bass

Syn. Voice

Tape Smp. Str

Pad 1

Solo

68

Perc.

E. Bass

A.

Tape Smp. Str

Solo

==

70

Perc.

E. Bass

Syn. Voice

Tape Smp. Str

Solo

3

72

Perc.

E. Bass

Tape Smp. Str

Solo

3

74

Perc. 

Solo 

75

Perc. 

E. Bass 

Pad 1 

Solo 

Percussion Cesar e Paulinho - Fui Eu 2

♩ = 71,010033

3 ClavetePrata

4

034.258.5855

8

13

19

23

27

30

ClavetePrata 034.258.5855

34

38

ClavetePrata 034.258.5855
ClavetePrata 034.258.5855

V.S.

Percussion

42

46

50

54

57

60

64

68

72

Cesar e Paulinho - Fui Eu 2
Electric Guitar

♩ = 71,010033

4

7

10 **28**

40

43

45 **31**

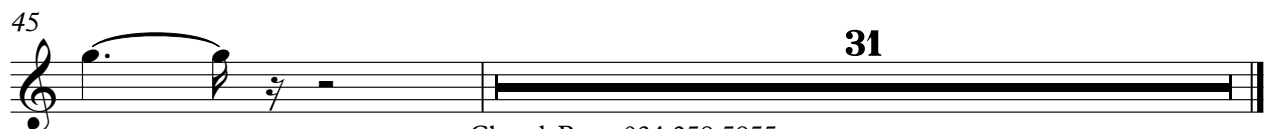

ClavedePrata 034.258.5855
ClavedePrata 034.258.5855

Cesar e Paulinho - Fui Eu 2
Electric Guitar

♩ = 71,010033

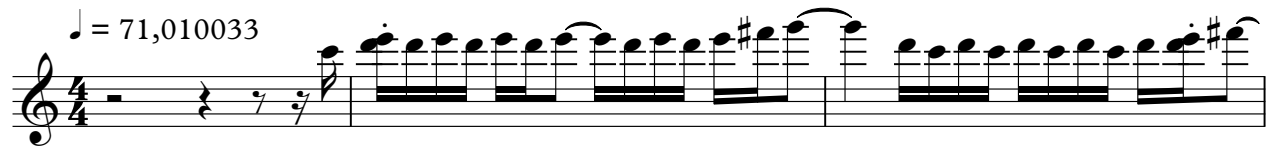

4

7

10

27

39

42

44

31

ClavedePrata 034.258.5855
ClavedePrata 034.258.5855

Cesar e Paulinho - Fui Eu 2
Electric Bass

♩ = 71,010033

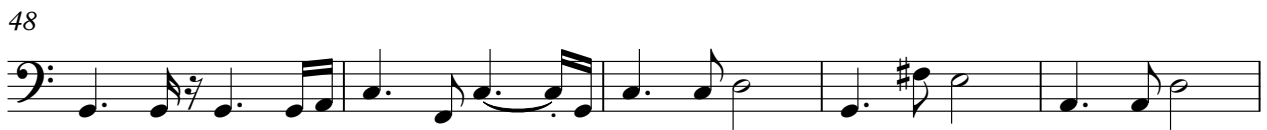

ClavedePrata 034.258.5855
ClavedePrata 034.258.5855

V.S.

2

Electric Bass

58

63

69

72

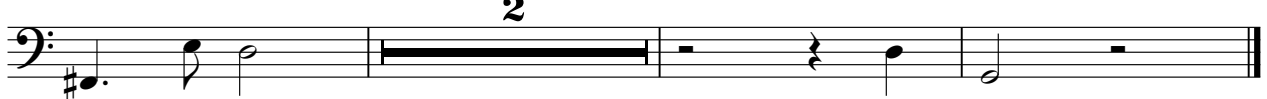

2

Alto Cesar e Paulinho - Fui Eu 2

♩ = 71,010033

32 27

61

7 7

ClavedePrata 034.258.5855
ClavedePrata 034.258.5855

Synth Voice Cesar e Paulinho - Fui Eu 2

♩ = 71,010033

17

21

7

2

35

10

49

7

2

63

2

2

5

ClavedePrata 034.258.5855
ClavedePrata 034.258.5855

Cesar e Paulinho - Fui Eu 2
Tape Sampler Keyboard [Strings]

♩ = 71,010033

9

21

25

30

36

ClavedePrata 034.258.5855
ClavedePrata 034.258.5855

V.S.

43

49

53

58

64

69

Cesar e Paulinho - Fui Eu 2
Pad 1 (New Age)

♩ = 71,010033

16

22

3

2

31

16

3

53

2

59

7

8

ClavedePrata 034.258.5855
ClavedePrata 034.258.5855

Solo Cesar e Paulinho - Fui Eu 2

♩ = 71,010033

3

4

5

6

7

9

12

14

16

ClavedelPrata-034.258.5855
ClavedelPrata-034.258.5855

V.S.

V.S.

74
